THE WEATHER
Yesterday: High, 75; Low, 60.
Today: Partly cloudy and warmer.

THE ATLANTA CONSTITUTION

For 77 Years an Independent Georgia Newspaper, Georgia Owned and Georgia Edited

THE SOUTH'S STANDARD NEWSPAPER
Associated Press—United Press International News Service North American Newspaper Alliance

VOL. LXXVII., No. 357. ATLANTA (2), GA., THURSDAY MORNING, JUNE 7, 1945 Issued Daily and Sunday, entered as second-class matter, post office, Atlanta, Ga. Price Five Cents

THE HAT AND THE FEET—Happy over his feat of selling war bonds to the judge and the arresting officer, Bond Salesman W. L. Jester rests his own under the flagpole at Five Points. Jester, Atlanta's Seventh War Loan mascot, ran afoul of the law and spent several hours in jail until alarmed bond officials went to his rescue. Another picture appears on page two. His bond quota is set at $50,000.

FBI Jails U. S. Navy Officer, Five Others on Spy Charges

2 State Department Officials Involved

WASHINGTON, June 6.—(UP)—The theft of highly confidential government papers classified as "restricted" and "top secret" was disclosed tonight with the arrest of six persons, including two State Department officials and a Navy lieutenant, on charges of espionage.

FBI Director J. Edgar Hoover, whose men made the arrests here and in New York, said the five men and one woman specifically were charged with stealing the documents in a conspiracy to violate the Espionage Act.

Hoover said that data removed from the government's confidential files usually was turned over to Philip Jacob Jaffe, Russian-born co-editor with Kate Louise Mitchell of the New York magazine "Amerasia."

Jaffe and Miss Mitchell, and Mark Julius Gayn, nationally known writer who also used some of the material, were arrested in New York.

Those apprehended here were:

Lt. Andrew Roth, formerly assigned to the Office of Naval Intelligence.

Emmanuel Sigurd Larsen, specialist in the State Department's China division.

John Stewart Service, State Department foreign service officer, who was stationed in China until recently.

"TOP SECRET" PAPERS

Hoover said that documents recovered by agents include originals and copies of official papers from the State Department, the War and Navy Departments, the Office of Strategic Service, Office of War Information and the Federal Communications Commission.

He said the documents were classified as "restricted" and "top secret."

Hoover said the arrests followed an intensive investigation lasting two and a half months which disclosed that the documents were "removed from the government's confidential files" and usually were "turned over to Jaffe at meetings in Washington and New York."

The maximum penalty on conviction is two years imprisonment and $10,000 fine.

Hoover said "Amerasia" was established in 1937 with the announced purpose of promoting "the study of Pacific warfare."

ROTH NATIVE OF BRONX

Hoover said that Roth, 26, was born in the Bronx and received degrees from the City College of New York and Columbia University. He studied Chinese at the University of Michigan in 1939 and formerly worked for "Amerasia" as a research associate. He joined the Navy in September, 1941, and studied Japanese at Harvard University before being transferred here for duty with the Office of Naval Intelligence.

Larsen, 47, was born in San Rafael, Calif. Educated in China and Denmark, he worked for the Chinese Postal Administration, Peiping, from 1916 until 1927, when he became an adviser to Teh-Ching-Mu, chief of the Mongol clans of Kokenmiao, Inner Mongolia. After serving in other capacities in Asia, he returned to the United States and was employed until March, 1943, by Navy Intelligence as a civilian analyst of Chinese affairs. In August of the following year he took over the State Department job.

JAFFE BORN IN RUSSIA

Service, 35, was born in Chengtu, China. He was graduated from Oberlin College, Ohio, and worked for a time for a Shanghai bank. He entered the State Department's foreign service in 1933, serving in Yunnanfu, Peiping and Chungking and with U. S. military forces in China before returning to this country.

Jaffe was born in Mogilev, Russia, in 1897 and was naturalized as a citizen of the United States May 4, 1923. In recent years he has been active in organizations prominent in Far Eastern affairs.

Miss Mitchell, a Bryn Mawr graduate, is 36. Born in Buffalo, N. Y., she travelled extensively in Europe and the Far East during the 30's and has written several books.

Gayn, 37, was born in Barim, Manchuria, and was naturalized Nov. 8, 1943. His name originally was Ginsbourg. He is a free-lance writer. At the time of his arrest, he was planning to go to Russia, India and China as a newspaper correspondent.

Syria Bans Press of France

Lebanon Sends Envoy To Paris With Its Case; Anglo-French Talk Held

BEYROUTH, Lebanon, June 6. (UP)—Syrian frontier guards banned the entry of French newspapers today on orders of President Shukri el Kuwatly, and Damascus reports said that the French had been excluded from the national wheat distribution office, now operated by Syrian workers under British specialists.

No such drastic measures have been taken in Lebanon, and while relations between France and the government here were strained, they had not approached the rupture point. The wife of the Lebanese minister in Paris, Ahmad Bey Dauok, left yesterday to join her husband in the French capital, accompanied by Muhammad ali Himadeh, counsellor of the Lebanese legation. It was understood he carried definite instructions on Lebanon's stand in the crisis.

Well-informed government circles said that both Syria and Lebanon would reject conditional offers to settle their differences with the French, and that Lebanon, for her part, would demand her "due" as a prerequisite to any negotiations.

This demand was said to include national control of troops, railroads, the Beyrouth port and radio station and the Tripoli oil refinery.

The French delegate in the Levant, Gen. Paul-Etienne Beynet, visited British V. Adm. Sir William G. Tennant today aboard the latter's flagship, HMS Arethusa, and was received with full naval honors. All military matters, such as the supply of French troops, are being worked out by a joint British-French staff.

A second British cruiser, HMS Aurora, has arrived here and a British destroyer is patrolling the Latakia area and Tripoli, terminal of the Mosul pipeline which the Syrians report has not been cut despite French charges to that effect.

State E Bond Sales 44.6 Pct. of Quota

Purchases of E Bonds for the state of Georgia now total $24,382,000, or 44.6 per cent of the quota for the Seventh War Loan drive, while total war bond purchases for the state have reached $66,668,000, or 55.1 per cent of the quota.

E Bonds for the 16th district (Greater Atlanta) total $6,322,241, or 43.6 per cent of the quota, and total bond sales for the district are now $22,730,873, or 53.5 per cent of the quota.

Associated Press Wirephoto

WAR SPOILS, AMERICAN STYLE—In Washington, Maj. Gen. Clarence R. Huebner, who commanded the Fifth Corps in Europe, shows his wife and their daughter, Juliette, left, several dolls which were given to him by the people of Czechoslovakia.

Stoll Kidnaper Is Spared by President

WASHINGTON, June 6.—(AP)—President Truman today commuted the sentence of Thomas H. Robinson Jr., convicted kidnaper of a Louisville, Ky., society matron, from death in the electric chair to life imprisonment.

The Justice Department said the President acted on the recommendation of Atty. Gen. Biddle, who previously had recommended no clemency. The department said Biddle's reasons for changing his recommendation were contained in a letter to President Truman.

Robinson, whose sentence was upheld March 5 by the United States Supreme Court, was awaiting death early next Friday in the Kentucky state penitentiary. He was charged with abducting Mrs. Alice Speed Stoll for $50,000 ransom in 1934.

The court had refused May 28 for the second time to reconsider its decision declining to interfere with the execution.

Mrs. Stoll was released after six days. Robinson pleaded guilty in 1936 and was given life.

Then he started a court fight and a federal court in 1943 held his guilty plea invalid for lack of counsel. He was then tried in western Kentucky district court and sentenced to death.

The commutation today put him back in the status of nine years ago, before he started his court battle. He will be returned to Alcatraz prison immediately.

MIGHTY 7TH COVERS ALL

'Man With the Hat,' Police Reconciled

W. L. Jester—the Man with the Hat—has found that the long arm of the law can also be a friendly one and he walked out of Recorder A. W. Callaway's court with orders for war bonds from the judge and the arresting officer.

Jester, famed in St. Petersburg as "The Pelican Man," also walked out of court with a heavy sentence, but one he said he hoped to double. He was sentenced to sell $50,000 worth of "E" bonds during the current Seventh War Loan.

The Man With the Hat wears a sombrero with a four-foot wing spread which would readily take off in a 20-mile wind if it were not grounded by Jester's 200-odd, really odd, pounds. He says he wears the funny headpiece for a very serious purpose—to attract attention to war bonds.

His mild attack of legal colic developed Tuesday night when he was apprehended by a patrolman who was not familiar with Jester's new-found role as super bond salesman, and arrested him for loitering.

OFFICIALS TO RESCUE!

War bond officials immediately rushed to his defense and both the arresting officer, W. J. Clower, and Recorder Callaway were absolutely sympathetic when apprised of the truth yesterday afternoon in a session that rapidly turned into a rousing bond rally.

Robert H. Scott, of the Georgia War Finance Committee, authenticated Jester's position, explaining to the court that the war financing promotion depends on the voluntary labors of all the people.

Jester, he said, has been given order blanks with which he campaigns and turns over to bond officials, who in turn deliver the bonds ordered and pick up the money for them. Jester already has taken orders for several thousand dollars worth of bonds.

After sentencing the agitated Hat Man to sell $50,000 worth of bonds, Recorder Callaway reached for a pen and told Jester, "Give me an order blank. Let's start the ball rolling." Before he left the Decatur street station, Jester sold a bond to Sheriff "Bud" Foster.

"I've got a boy in the Pacific, Boatswain's Mate 2/C John Bruce Jester, and I am willing to do anything in the world I can for that boy and every other boy out there," Jester said, explaining why he was roaming the streets and combing the byways—if not his hair—for people who want to invest in war bonds but don't actually get around to it.

HAT, GIRTH USEFUL

"My hat and my girth attract people to laugh at me and give me an opening to do some serious talking. War bonds are serious business and if I can do more good with my funny outfit than another person who dresses in a conventional manner—well, I want to do it."

Jester's appearance in the war bond picture came last week while he was en route from St. Petersburg to Asheville, an annual routine—Jester and his beloved pelicans departing at the same time.

"I had a heart attack brought on by worry this winter," Jester said, "when Cleopatra, (she's 40 years old), was a week late in meeting me in St. Pete. For 12 years she hasn't failed to visit with me." Jester numbers an even dozen pelicans among his closest friends—calls them all by name.

But pelicans and hats were not the Court Jester's worry last night—he was worrying about meeting that sentence to sell $50,000 in war bonds and hoping that the judge would sentence every man, woman and child in Atlanta to buy one!

ANOTHER PLANET? SILVER OBJECT IN SKY PUZZLES CALIFORNIA RESIDENTS

PASO ROBLES, Cal., June 6.—(INS)—A silver spherical object, which appeared to be in line with the moon, puzzled residents of Paso Robles today. The object was visible to the naked eye.

A pilot flew to 30,000 feet but reported it looked no larger from that altitude than it did from the ground. The pilot was sent up to see whether the object was a Japanese balloon.

The pilot said he believed the object was another planet, but so far astronomers have made no reports.

The object was sighted first at noon today at which time another cylindrical object appeared to be underneath the silver sphere.

The second and smaller object disappeared shortly afterward and has not been sighted since.

B-29s Hit Osaka Again; Okinawa Conquest Near

By THE ASSOCIATED PRESS

Superfortresses made a return incendiary assault today (Japanese time) on Osaka, Japan's second largest city, the War Department announced, as complete capture of Naha airdrome, a prime American objective on Okinawa, was reported by Fleet Adm. Nimitz.

The B-29 attack on Osaka was aimed at industrial areas and it was reported that more than 450 of the huge ships, using a new type of fire bomb, took part in the raid.

The previous attack on Osaka was made last Thursday when three square miles of the war production center were burned out, the 20th Air Force said.

Two previous missions to Osaka had ruined a total of 11.5 square miles of that city.

Adm. Nimitz announced that Marines and doughboys advanced speedily against the last Japanese defense positions across the southern sector of Okinawa.

FINAL FIGHT NEARS

The Japanese resisted fanatically as they were shoved into an area about 20 square miles. Within this terrain the desperate Nipponese, their backs to the sea, face liquidation.

The Okinawa action, indicating that the final fight is close, overshadowed other developments in the vast Pacific-Asiatic war theater.

In the Philippines American soldiers made two new invasions to seal up Davao gulf.

Chinese and American reports, lacking confirmation, said the Chinese recaptured Liuchow, a key point in Japan's south China defenses.

The Japanese, invasion fears mounting daily, radically shuffled their munitions industry.

MARINES TAKE 'DROME

Blue Network at New York heard an unconfirmed Bern radio broadcast saying "reports continue to persist in Moscow that the U. S. S. R. has been asked to transmit peace offers" from Japan.

On Okinawa the Sixth Marines knocked out cave positions to take over Naha airdrome and then drove southwestward to meet the First Marines hitting down the center of the island. The 96th Army Division plunged southward to take hill positions while the Seventh Division of doughboys were in complete control of Chinen peninsula, an arm of Okinawa's best fleet anchorage. Naval guns aided the ground troops.

A few Japanese air raiders reached the Okinawa region. They damaged two U. S. fleet units. Five were shot down.

Radio Tokyo pictured Okinawa as "isolated."

NEW JAP SHAKEUP

The agency Domei quoted the influential Tokyo newspaper Yomiuri Hochi as stating developments on Okinawa together with recently stepped-up American air raids on the homeland were "considered unquestionably significant of a direct invasion attempt against the Japanese mainland—in the near future."

Recent Japanese criticism of a lag in munitions production brought a shakeup in the munitions ministry, according to a Tokyo domestic broadcast. It said

Continued on Page 4, Column 4

MIRACLE IN BLUES

GI Leaves Heartbreak At Stage Door Canteen

NEW YORK, June 6.—(INS)—The initials W. W. G. H. were the only clues the American Theater Wing had today regarding the identity of the crippled soldier who danced away and left his crutches at the stage door canteen.

The initials could mean that the crutches were given the soldier at the Woodrow Wilson General hospital at Staunton, Va. All the canteen was interested in was returning the crutches to the proper institution. Maybe they will prove lucky to another soldier.

The soldier's name was Al. He sat sadly in the stage door canteen watching happy couples jitterbugging. His crutches told why he wasn't out on the floor, but his eyes said he would like to be there.

He had just returned from the European theater where he had been wounded and his legs made useless.

Marjorie Goldstein, a hostess from Brooklyn, came over and sat beside him.

He appreciated Marjorie's interest, but when the talk turned to dancing, he laughed.

"I can't even walk," he said ruefully.

Marjorie pleaded with him to try. She wouldn't let him fall, she promised.

He agreed and rose to his feet unsteadily. She guided him to the dance floor. Confidence returned as he took the first faltering steps of a dreamy foxtrot. It had been so long since he had held a girl in his arms and danced.

Then, gradually, he quickened the tempo and smiled. A few more dances and he was jitterbugging as well as anybody.

When he left, he left his crutches with Marjorie as a memento.

"I'll never need them again, thanks to you," he said gratefully.

Marjorie described the soldier as tall and said he talked about New Jersey.

He was traveling with four companions who were equally amazed.

Warmer Weather Seen For Atlanta Area

Partly cloudy and warmer weather is predicted for the Atlanta area today by Forecaster A. J. Knarr, of the municipal airport weather bureau.

The mercury is expected to reach 85 degrees following yesterday's high of 75. The low reading in the early morning was 60.

George Advocates Tax Exemption, Revised 'Bill of Rights' for All GIs

By INEZ ROBB,
I. N. S. Staff Correspondent.

WASHINGTON, June 6.—(INS) Tax freedom for all World War II servicemen up to and including the rank of major who have no taxable income other than their pay was advocated today by Sen. George, chairman of the Senate Finance Committee.

George, in an exclusive interview with International News Service, said that he also believed some type of preferential taxation should be devised by congress to aid veterans while amortizing GI loans made to buy homes and farms or to establish businesses.

"I believe all men in the services, especially enlisted men, should be relieved of the necessity of making all tax returns from 1941 on," the gray-haired senator said in his office on Capitol Hill. "If he has no taxable income other than his service pay, then he certainly ought to be exempted from taxation.

"I don't see how a boy in a foxhole can keep in mind little matters like taxation. It must be a constant source of anxiety to him to be plagued by such things. It must be discouraging for enlisted men and commissioned officers alike to face the picture of accumulated taxes awaiting them at home.

"Such an accumulation of taxes may very well discourage a veteran from entering vigorously into civilian life. This tax debt can loom as large to a lieutenant, a captain or a major as to an enlisted man. It can hang over them like a cloud as they try to start a new life.

"It doesn't help the morale of a man in the field or a veteran trying to re-establish himself in his community if he is worried by taxes hanging over his head.

"There ought to be some kind of preferential tax program for the veteran to equalize his burden and help him in easy amortization of any government loan he may contract to set himself up in business, to buy a home or to acquire a farm."

The Georgia senator said he had been devoting considerable time to study of the problems of the serviceman and veteran of World War II. He is convinced the GI Bill of Rights must be revised, clarified and strengthened by congress if it is to give the veteran the honest and beneficial aid intended by the nation.

As a result of his study, George said he believed it might be necessary to modify the present loan provisions of the GI bill. This section of the bill, which has been sharply criticized as unworkable for the mass of GIs, provides for a government guarantee in the maximum sum of $2,000 on a GI loan. The guarantee cannot exceed 50 per cent of the loan if it is for less than $4,000.

George said he believes it may be necessary to raise the government guarantee on a GI loan above the present $2,000 ceiling.

"If a veteran wants and needs to borrow more than $4,000, the government eventually may have to guarantee more than 50 per cent of such a loan," the senator declared.

Greeks Want To Fight

ATHENS, June 6.—(AP)—Representatives of the Pan-Hellenic union of reserve officers offered today to form an independent Greek fighting unit to participate in the war against Japan.

IN OTHER PAGES

Army and Navy news.	15
Classified ads.	18, 19
Comics.	17
Daily cross-word puzzle.	17
Editorial page.	8
Editorial features.	9
Financial news.	16
Obituaries.	16
Radio programs.	14
Society.	13, 15
Sports.	11
Theater programs.	10
Women's page features.	14

'WE'LL SETTLE THIS OUTSIDE'

Duncan, Hailey Near Fisticuffs As Commissioners Elect Mitchell

By CHRISTINE JONES.

Only the physical barrier of three commissioners saved the Fulton county commission meeting from becoming a two-man fist fight yesterday before the board elected C. E. Mitchell chief of the county police department by a vote of three to two.

The verbal fight started after Police Chairman Charlie Brown nominated Capt. Herbert Jenkins, of the city police department, for chief. Commissioner Clarence Duncan seconded the nomination.

Mitchell, who has served as assistant chief since Jan. 1, was nominated by Commissioner I. Gloer Hailey and was elected by Hailey and the two other members of the majority faction—Ellis Barrett and Ed Almand.

"Hailey is filled with dictatorship," Duncan flatly stated to the commission and audience. "Hailey is willing to co-operate only if you will co-operate his way. Since he has become chairman of the public works department, he has made the open statement he would do nothing for the people of south Fulton because they didn't vote for him."

"He also sees to it that he gets all the bonds written for new county employes and road contracts," Duncan charged. "Common gossip is that Hailey, the county attorney and Mrs. Ruth Knight run the county civil service board."

"All that is a deliberate falsehood!" Hailey replied.

"We'll settle this outside, if you want to," Duncan threw back. "You know you made that statement about south Fulton to me in your office. You hate me because I opposed you for county commissioner one time."

"It suits me fine to settle this elsewhere, Mr. Duncan," Hailey retorted. "And about the bonds. I'm in the insurance business and every time there's a bond written in the federal, state or any other government, I'll do my durndest to get it for my company."

Chairman Brown also got in a few verbal punches.

"Gloer Hailey has run this county ever since I've been on the board," Brown said. "I remember when he went to Troy Chastain, then chairman, to get the police chairmanship, even though Ed Almand was senior member of the board and had never had it. Barrett has helped run the police department for the past two years."

"You're not telling the truth," returned Barrett.

"You know you had 'Hub' Wilson (Lt. E. W. Wilson) promoted to lieutenant in the department," the chairman accused. "You got Chief George Mathieson to recommend him."

"But you voted for him, Mr. Brown," Barrett laughed.

Brown then said he had publicly stated he would not run for the county commission again. He's through with politics, he said, and then asked any other member of the board if he could make the same statement.

"No, you don't want to run for the commission," Barrett replied, "you want to run for mayor."

Mitchell, who is 38 and has been on the force six years, will be sworn in as chief today, the commissioners said.

The board also voted to continue Mrs. Evelyn McCutcheon, who was dismissed by the late Sheriff J. M. Mount, on the pay roll as chief matron at the county jail.

Moscow Hints Soviets Will Hold Half of Reich

LONDON, June 6.—(AP)—Moscow newspapers published maps today indicating that Russia would occupy approximately half of Germany on a line running well west of Berlin and including large areas now in American and British hands, the Soviet radio announced.

A British foreign office spokesman said the American, British and French occupation zones were "under discussion" by the European Advisory Council, but there was no indication when their boundaries would be decided upon.

The zone of Russian occupation, as outlined by the Moscow maps, would take in the cities of Leipzig, Gotha and Erfurt and all of Thuringia province in central Germany now held by American forces. At its farthest western bulge in Thuringia the Russian zone would reach within 60 miles northeast of Gen. Eisenhower's present headquarters at Frankfurt on the Main.

The Russian zone delineation, which was not authenticated by any Allied source, came after the first meeting of the four-power Allied control council in Berlin yesterday, which issued a declaration reducing Germany to the status of a beaten, prisoner nation.

The Russian news agency Tass, reporting on the maps published in Moscow, said Greater Berlin was to be divided into four occupation zones. Yesterday's Allied declaration, on the other hand, spoke only of one "Greater Berlin area," which would be commanded in rotation by the four representatives on the control council.

The Tass broadcast, as recorded by the Soviet monitor, said Russian troops would occupy:

"German territory (including the province of East Prussia) situated east of a line running from a point on the shore of the Gulf of Luebeck where the borders of Schleswig-Holstein and Mecklenburg meet, along the western border of Mecklenburg to the border of Hannover, then along the eastern border of Hannover to the frontier of Brunswick, along the eastern frontier of the Prussian province of Saxony (northern section) to the western border of Anhalt, then along the western border of Anhalt, along the western frontier of the Prussian province of Saxony (southern section) and along the western border of Thuringia to its crossing with the Bavarian border. From there it runs east along the northern frontier of Bavaria as far as the Czechoslovak frontier of 1937."

The line thus set down runs generally north and south down approximately the center of Germany, except at its southern extremity, where it bulges abruptly westward for a considerable distance to take in Thuringia province.

"So far," Tass said, "the European Advisory Commission in London has only defined in detail the zone which is to be occupied by Soviet troops."

OPA To Order Larger Meat Supply

Atlanta housewives should find a larger supply of meat at the market after June 17, when OPA's latest meat control order will go into effect.

The directive requires all federally inspected and nonfederally inspected commercial slaughterers to resume the same pattern of distribution they followed during the first quarter of 1944, according to D. Elie McCord, district OPA director.

The new move is designed to channel meat into areas where shortages are greatest, thereby equalizing distribution all over the nation, he said. McCord pointed out that OPA's meat control program, inaugurated May 1, is already showing progress, with eight per cent more meat produced by federally inspected plants in May than in April.

Telephone WAlnut 6565. Let a Constitution Ad Taker help you to find buyers for the idle useful articles in your spare room, attic and storeroom.

Efficient Safe Comfortable
DUGGAN OPTICAL CO.
OPTOMETRISTS & OPTICIANS
221 MITCHELL ST. SW

TEST PETROLEUM JELLY THIS WAY
Press Moroline between thumb and finger. Spread slowly apart. Long fibres prove Moroline's high quality. For diaper rash and chafing. 5c, triple size, 10c.

Constitution Staff Photo—Bill Mason

ORDER IN THE COURT! And the order is for a war bond. Here The Man With the Hat, none other than W. L. Jester, accepts a bond subscription from Recorder A. W. Callaway after the judge sentenced him to sell $50,000 in bonds during the Seventh War Loan drive.

SMOKE-BLACKENED, CHARRED

Hitler's Body Found, Russian Source Says

BERLIN, June 6.—(UP)—Adolf Hitler's body has been found and identified with fair certainty, it was learned from a high Russian military source here today.

The body, smoke-blackened and charred, was one of four discovered in the ruins of the great underground fortress beneath the new Reichschancellery after the fall of Berlin.

These four bodies, any one of which answered pretty well to Hitler's description, were removed and carefully examined by Russian Army physicians. All were badly burned from the flame throwers with which the Red Army soldiers finally cleared out the underground command post where Hitler and his leading Nazis made their last ditch stand.

Asked why no official announcement of the discovery has been made yet by Moscow, this Russian source said as long as any element of uncertainty exists the Russians do not wish to state definitely that Hitler's body has been found.

The source added, however, that there seems little doubt that this actually is the corpse of Hitler.

Examination of the body showed that Hitler almost certainly died of poisoning. Whether this was self administered or whether Hitler was killed by one of his henchmen there is no sure means of knowing.

It will be recalled, however, that Russian sources recently reported that Hitler died of an injection given him by his physician, Dr. Morel, after he had been insane and partly paralyzed for several days.

According to a telegram sent by Propaganda Minister Paul Joseph Goebbels to Grand Adm. Karl Doenitz, Hitler died at 3:30 p. m. on May 1. Goebbels himself apparently committed suicide shortly afterward, just before the last stronghold of Nazidom in Berlin fell to the Russians.

Goebbels' own body was discovered by the Russians in the same underground shelter, together with those of his wife and children. All had died by poisoning. Goebbels apparently had administered poison to the members of his family and then committed suicide.

His body was found practically decapitated by a shell splinter or explosive charge which had caught him full in the neck, almost tearing his head from his body.

The bodies of Goebbels and his family also were badly burned, but were identified by the Russians without too much difficulty.

The Russians have given no hint as to how the bodies of Hitler, Goebbels and other Nazis found in Berlin have been disposed of. This probably will remain a secret for all time to guard against the possibility of Nazi fanatics trying to recover the bodies.

Forest Fire Loss Greatly Reduced In South in 1944

Approximately 96,473 acres of timber on southern National Forest lands went up in smoke during 1944, according to Regional Forester Joseph C. Kircher.

The acreage burned, however, was only slightly more than half that lost in forest fires during 1943, Kircher pointed out. The reduction of forest fires in the south was registered despite the fact that the total number of fires increased throughout the rest of the nation from 7,982 in 1943 to 8,372 last year.

In the southern region, foresters reported 2,180 man-caused fires and 282 fires caused by lightning during 1944. The total was 1,389 less than in 1943. In the Chattahoochee National Forest, the number of fires was reduced from 117 in 1943 to 78 in 1944, and the acreage burned from 3,870 to 1,293 acres.

"There is still a shocking number of man-caused fires," Kircher warned, "the result of carelessness with smoking materials, camp fires, brush burning, logging operations and railroading, plus some fires intentionally started."

Foresters attributed the reduction in fires to greater care by the general public because of a growing understanding of the economic losses resulting from woods fires.

Schenck on Board

Dr. H. C. Schenck, of Atlanta, was elected to the board of directors of the National Tuberculosis Association as the representative of the Georgia Tuberculosis Association, according to an announcement made at the meeting of the executive committee of the national organization in session in New York yesterday.

Educators Hit Peacetime Draft Plans

WASHINGTON, June 6.—(AP)—Peacetime draft proposals were assailed on moral, racial and educational grounds today as opponents opened their fight before the House Postwar Military Policy Committee.

In the first of three days allotted to the opposition after two day of proponents' testimony, spokesmen for a large segment of the nation's educators urged defeat or postponement of consideration of universal training legislation until after the war.

The American Council on Education, through A. J. Brumbaugh, vice president, saw in the plan to build up a large reserve army through peacetime inductions a threat of "regimentation of the mind."

"It is impossible," he told the Woodrum committee, "to give only military training—the body cannot be regimented without comparable regimentation of the mind."

Enactment of draft legislation, he contended, would be an admission "that we have no faith in collective security and international action."

A similar view was taken by the Rev. Dr. William J. Miller, president of the University of Detroit, who contended the legislation would "create suspicion, mistrust and fear among our allies" and would "stimulate a universal armaments race."

As an alternative, he called for "universal health and character education." Father Miller spoke for the Michigan council to oppose military conscription.

The National Association for the Advancement of Colored People, through William H. Hastie, of Washington, assailed the proposal on the ground it would "permit the continuation of present racial segregation and discrimination in the armed forces."

Woman's Claim Brings New Legal Charges

A Georgia woman arrested by Atlanta police on a charge of larceny made the mistake of telling officers her husband was an FBI man, with the result that federal authorities also brought charges against her.

She is Helen Gertrude Simms, who had been sought by the FBI throughout Georgia since March, 1944, on charges of violating the Servicemen's Dependents' Allowance Act.

Miss Simms gave her name to city police as Jeanette Scott, and told them her husband was employed by the FBI. The police department immediately advised the bureau, and the resulting investigation revealed her identity.

According to Roswell E. Smith, special agent in charge of the Atlanta FBI office, Miss Simms married a serviceman at Rome, Ga., April 12, 1941. Without the formality of a divorce from her first husband, she married another serviceman in Valdosta, July 1, 1943, he said, although she told investigators she lived with him only one day and has not seen him since.

The agent charged that Miss Simms has received a total of $1,150 family allowances to which she was not entitled.

Miss Simms pleaded guilty to the federal charge yesterday before U. S. Commissioner David J. Meyerhardt, and was committed to Fulton tower in default of $1,000 bond.

Hundreds are coming to town to work and live, need used furniture and have CASH to pay for it. Advertise in the Want Ads of The Constitution.

FOOT MISERY
When feet burn, sting, itch and shoes feel as if they were cutting right into the flesh, get a bottle of Moone's Emerald Oil and rub well on feet and ankles morning and night for a few days.
A real discovery for thousands who have found blessed relief. Moone's Emerald Oil is easy and pleasant to use—it does not stain. Economical—money back if not satisfied. Good druggists everywhere.—(adv.)

Could Adam Eat the Apple with Stomach Ulcer Pains?
The Biblical story of Adam eating a raw apple might never have come to pass had he suffered after-eating pains. Don't ignore your sufferings. Try Udga for relief of ulcer and stomach pains, indigestion, gas pains, for heartburn, burning sensation, bloat and other conditions caused by excess acid. Get a 25c box of Udga Tablets from your druggist. First dose must convince or return box to us and get DOULE YOUR MONEY BACK.—(adv.)

Ernest Brewer Heads Order of Pilots

Ernest Brewer, widely known civic and church leader and executive secretary to Mayor Hartsfield, is the newly elected president of the Protective Order of Pilots.

Other officers elected for the new year include M. D. Mitchell and S. W. Roper, first and second vice presidents, respectively; George W. Moore, secretary; C. E. Hale, treasurer; Paul E. Davenport, chaplain; H. C. Hill, sentinel, and George Allen Maddox, C. P. Johnson, M. P. Meckel and Ernest L. White, trustees.

Judge Luke Arnold, of Atlanta's traffic court, lost a mock trial which featured the meeting, and member A. B. (Bud) Foster, Fulton county sheriff, arraigned on charges of failing to attend meetings of the organization, was acquitted. J. Walton Simmons, Fulton court clerk, was defense counsel, and the membership acted as the jury. Foster had all the answers and acceptable excuses for the absences.

DENTIST
DR. I. G. LOCKETT
113½ Alabama St.
Hours: 8 to 6
WA. 1612

ZACHRY PROVIDES USEFUL GIFTS FOR . . .

Dad, the Greatest Guy On Earth

To really please Dad, choose his gift at Zachry . . . the store that spends the whole year pleasing him. A simple gift will bring joy to his heart . . . something he can use or wear. We suggest:

Zachry Will Close at 1 P. M. Wednesdays During June, July and August.

Leather Wallets
. . . finely made of English cowhide, English morocco or goatskin. Natural, black or brown.
$3.50 to $10
plus 20% tax

Cigarette Lighters
. . . compact 1½-inch square size, satin-smooth chrome finish. Works like a charm.
$7.95
no tax

Hickok Belts
. . . of genuine pigskin, zebra or goatskin. Also goat with pigskin laced edge. Black, cocoa, natural.
$1 to $3.50

Seaforth Toiletries
. . . with the crisp Highland scent Dad loves! Cologne, lotion, shaving bowl, talc, hairdressing, liquid soap or deodorant.
Each $1
20% tax on all items except soap

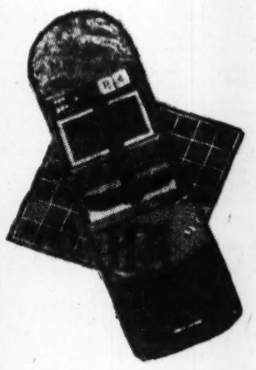

Game Set
. . . perfect for your serviceman Dad! Compact leather case contains chess, checkers, dice and playing cards. Navy or khaki. $5.
no tax

Ameritex Pajamas
. . . of the famous Ameritex cottons that keep their fresh new look because they're color-fast. $4.95.

ZACHRY
85-87-89 PEACHTREE, NE

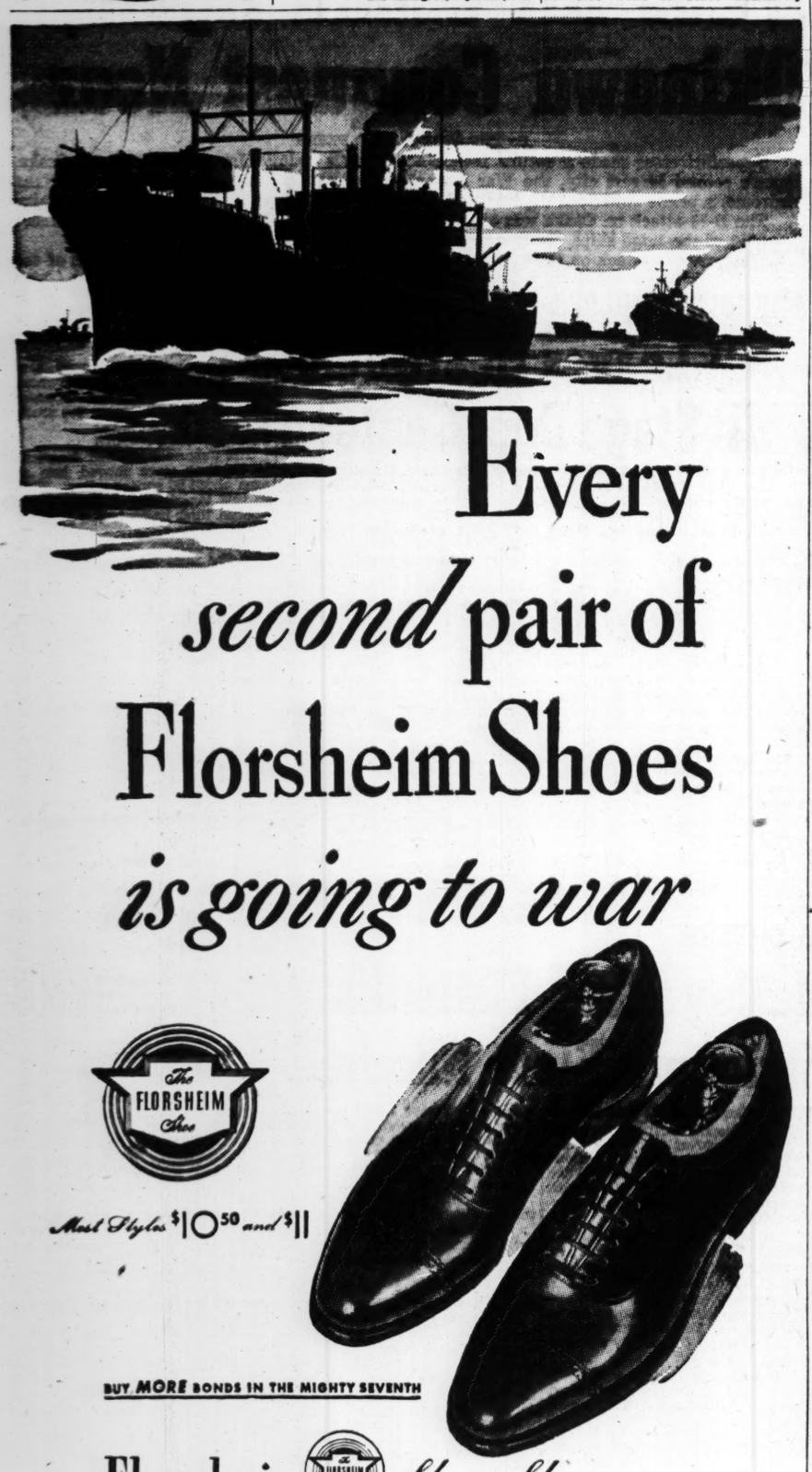

Every *second* pair of Florsheim Shoes *is going to war*

The FLORSHEIM Shoes

Most Styles $10.50 *and* $11

BUY MORE BONDS IN THE MIGHTY SEVENTH

Florsheim *Shoe Shop*

NEW LOCATION
60 Peachtree St. *Thru to Broad*

Fiery Itching of IVY POISON
After washing parts well with thick lather of Resinol Soap—apply soothing Resinol Ointment. Being oily and specially medicated it gives quick, long-lasting relief.
At all druggists. Buy and try today.
RESINOL OINTMENT AND SOAP

Fly Time!
IS DISEASE TIME
TIME TESTED
KILL-KO Eliminates
FLIES
MOSQUITOES
MOTHS
BED BUGS
and other household insect pests
Take no chances with half-way measures. Use Kill-Ko, for 25 years a favorite spray with thrifty homemakers. At good stores everywhere. 25c and 50c
Rigoes KILL-KO

Stalin Sees Need of Big 3 Meeting Soon

LONDON, June 6.—(UP)—Premier Josef Stalin today was reported to feel that another Big Three meeting should be held soon and it was officially disclosed that Prime Minister Churchill is prepared to leave England in the midst of his election campaign for such a conference.

The Austrian radio at Graz, heard by BBC, reported from Moscow that Stalin had agreed to a conference of leaders of the three great powers. The trip to Moscow of Harry Hopkins, President Truman's personal emissary, was said to have played a large part in Stalin's decision.

Meanwhile, Sir John Anderson announced in the house of commons that the prime minister's hope of playing host to President Truman and Premier Stalin in London had faded. Anderson said that there was "no chance" of such a meeting on British soil, but gave no hint where it might be held or when.

It was recalled that Churchill recently hinted that the meeting might occur between June 15 and July 5—the period between the dissolution of parliament and the British election.

It was regarded as unlikely that Churchill would agree to another conference on Russian soil, because of the unfavorable reaction in Britain. Churchill has, in the past, gone to Tehran and Yalta to meet Stalin. He has made many trips to Washington and the Mediterranean for conferences with American leaders and once described himself in commons as the "wandering minstrel."

His willingness to make another trip from Britain showed the importance which he attaches to conferring with the President and the Russian leader.

Germany has been unofficially mentioned by some observers as a fitting place for a victory meeting. Some point in the Middle East was also mentioned, since Stalin is believed still reluctant to go too great a distance from Moscow.

The trips by Joseph E. Davies and Hopkins and the meeting in Berlin of the four-power control commission for Germany was believed to have improved the chances for an early Big Three meeting.

Several basic questions concerning the joint occupation of the Reich were not settled at the conference between Gen. Dwight D. Eisenhower, Marshal Gregory Zhukov, Field Marshal Sir Bernard L. Montgomery and Gen. Jean Delattre de Tassigny, French representative at the initial meeting of the control commission. It is believed three questions will be submitted to the very highest levels for decision.

Zhukov's refusal to go beyond the limited powers delegated to him in Berlin was another illustration of the firm grip on Soviet policy held by a small group of men in Moscow. Observers saw in it the indication that chief policy decisions on Germany will be made only after lengthy references to home governments by the four Allied military representatives.

'Pen' Inmate Kills Another With Bat

A coroner's jury today will investigate the death of William Doyle Elgin, 28-year-old Negro inmate at the federal penitentiary, who was killed Tuesday afternoon on the recreation field at the prison.

According to Warden Joseph Sanford, of the federal penitentiary, Elgin was assaulted with a baseball bat by William Evans, another Negro inmate. Warden Sanford said the assault culminated a two-week-old quarrel and occurred at 6:20 p. m. Elgin died in the prison hospital at 8 p. m.

Elgin was serving a two-year sentence on charges of stealing United States mail. Evans is serving a 15-year sentence on charges of assault.

Helicopter Industry To Absorb Workers, Bell

BUFFALO, N. Y., June 6.—(AP) Lawrence D. Bell, president of Bell Aircraft Corporation, says that the helicopter industry will absorb huge numbers of workers in the postwar period and bring a "new day in transportation."

Speaking at a dinner of the Black Rock Manufacturers' Association last night, Bell said, "I firmly believe that production of helicopters will be one of the major industries after the war and that the number of workers this industry will absorb in the next 15 years will be enormous.

"The helicopter is the dawn of a brand-new day in transportation. But it will not compete with the airplane or automobile. It has been tremendously oversold."

Prompt action is necessary in replying to the attractive offers in The Constitution Want Ads.

Expecting a Baby?

Mother's Friend massaging preparation helps bring ease and comfort to expectant mothers.

MOTHER'S FRIEND, an exquisitely prepared emollient, is useful in all conditions where a bland, mild anodyne massage medium in skin lubrication is desired. One condition in which women for more than 70 years have used it is an application for massaging the body during pregnancy... it helps keep the skin soft and pliable... thus avoiding unnecessary discomfort due to dryness and tightness. It refreshes and tones the skin. An ideal massage application for the numb, tingling or burning sensations of the skin... for the tired back muscles or cramp-like pains in the legs. Quickly absorbed. Delightful to use. Highly praised by users, many doctors and nurses. Millions of bottles sold. Just ask any druggist for Mother's Friend—the skin emollient and lubricant. Do try it.

Mother's Friend

$5,000 Sought From Bell Plant In Poison Suit

MARIETTA, June 6.—Suit for $5,000 damages against the Bell Aircraft Corporation was filed in Cobb county superior court today by J. B. Tew, of Atlanta, a former Bell worker, who alleged that on July 3, 1944, he suffered a severe attack of food poisoning following a meal eaten at one of the cafeterias in the bomber plant here.

The petitioner alleged that he was taken violently sick and that he consulted a physician who examined him and said that he had been poisoned by the food he purchased and ate at the cafeteria.

Last July it was reported in Marietta that scores of workers had been poisoned from a salad served at the plant cafeterias. Officials of the company made a statement at that time that no evidence had been found to indicate that any of the cases were food poisoning. The officials blamed the attacks on "summer sickness."

Attorney for the petitioner is James H. Dodgen, of Atlanta.

Tire Workers Needed

NEW YORK, June 7.—(AP)—The Rubber Manufacturers' Association reported today that nearly 10,000 workers were needed immediately to man idle machinery in war plants making tires and tire components.

Court Dismisses Perjury Warrant

Chief Judge Quincy Arnold, of the civil court of Fulton county, yesterday upheld a motion to dismiss a warrant charging a Negro witness in the lottery trial of Charlie Dodys with perjury.

Dodys' lawyer, George Finch, attempted to prove that the Negro, Grady Brown, had testified in the lottery case that he was employed by Dodys on July 21, 1944, when, according to records, Brown was serving in the penitentiary.

Defense Attorney Sam Hewlett, in asking a dismissal of the warrant, said "It is obvious that the charge was made in order to obtain a new trial for Dodys."

Dodys, who was tried before Judge Jesse M. Wood, in the criminal court of Fulton county in January, was found guilty on 12 counts of lottery and was sentenced to five years' imprisonment and a $5,000 fine. He has appealed his case to the higher court.

Many Hard of Hearing Can Hear Tomorrow

with Ourine drops used with a simple syringe. If you are deafened, bothered by ringing buzzing head noises due to hardened or coagulated wax (cerumen), try the Ourine Home Method test that so many say has enabled them to hear well again. You must hear better after making this simple test or you get your money back at once. We recommend Ourine. Jacobs Pharmacies, and drug stores everywhere.

DAVISON'S BASEMENT

Top Success Hats!

SAILORS

1.69

Yes, indeed! A low-priced thrifty buy of one of our most popular styles! Lovely celtegal straw with a smart felt band in black or smart colors. Buy a sailor now at this low, low price!

Slim Summer Pastels!

PRINTED SPUNS

4.95

Sizes 38 to 52

Plenty of style made into these shirtwaist dresses with short sleeves and gracefully gored skirts! In soft pastel shades of rose, blue or summer luggage. You'll feel slim and lovely all summer in these dresses! Sizes 38 to 52.

Clearance! Big Values!

Tots' & Girls' Department

2 for $3

Originally 1.98 to 4.98

BOYS' SAILOR SUITS, 2-piece suits in summer twills. Sizes 2 to 6. Originally 4.95 — 2 for $3

BOYS' WASH SUITS, military styles for little boys. Two-piece styles, sizes 2 to 6. Originally 2.29 — 2 for $3

GIRLS' SLACK SUITS, made of Luana cloth, styled like Mom's! Sizes 2 to 6. Originally 4.98 — 2 for $3

BOYS' SLACK SUITS, in fine quality summer cloth, "just like Dad's"! Sizes 2 to 8. Originally 4.98 — 2 for $3

TODDLERS' PINAFORES, quality pique fabric in adorable styles for toddlers. Originally 1.98 to 2.98 — 2 for $3

TODDLERS' & GIRLS' SLACK SUITS, smooth sharkskin, 2-pc. button-on styles, sizes 2 to 6. Originally 3.98 — 2 for $3

CLEARANCE

NO MAIL, PHONE OR C. O. D. ORDERS, PLEASE!

FOR WOMEN!

NON-RATIONED SHOES, miscellaneous group of shoes for women and children, broken sizes, originally 2.25 to 3.98. 49c

WOMEN'S PLAY CLOTHES, shorts, slacks, beach coats, 1 and 2-piece play suits, originally 3.98 to 5.95 — 1.00

CHAMBRAY DRESSES, 2-piece styles, sizes 10 to 16 — 2.88

WOMEN'S BLOUSES, smart styles, broken sizes — 1.00

SEERSUCKER PLAY SUITS, quality stripes, blue, white; red and white; sizes 12 to 20 — 3.00

15 WOMEN'S PAJAMAS, gay floral rayon, mid-riff styles, broken sizes, limit of one to a customer — 1.00

GOWNS, sheers in floral and polka dot prints, florals in satin, regular sizes, originally 3.50 and 6.98 — 2.00

10 PAIR RAYON PANTIES, tearose only, one to a customer, broken sizes — 10c

20 SLIPS, tearose rayon slips, broken sizes. 2 for 1.00

ASSORTED JEWELRY, assorted styles of earrings, bracelets, necklaces and pins, limit of 2 to a customer — 10c plus tax

10 HANDBAGS, simulated leather handbags, slightly soiled, limit of one to a customer — 50c plus tax

5 COTTON GOWNS, tearose seersucker, broken sizes, limit of one to a customer. 1.00

X SIZE RAYON PANTIES, tearose rayon, half way elastic, originally 1.25 — 89c

SHEER HOSE, selected thirds, 8½ to 10½. 45c

MISSES' SOX, assorted colors, sizes 8 to 10½, originally 29c — 19c

BLACK LACE HOSE, broken sizes, originally 1.00 — 39c

COTTON PLAY SUITS, women's printed cotton with eyelet trimmed shorts and blouse, 9 to 15, dress department, 4.49

CLEARANCE OF DRESSES, much higher priced dresses, originally 10.95 to 12.95. $5

WOMEN'S TOPPERS, smart, unlined toppers for cool evenings this summer, originally 10.95 — 8.00

FOR MEN!

CLEARANCE MEN'S SLACK SUITS, rayon, blue, tan, brown, broken sizes, originally 8.95 — 5.98

MEN'S COTTON SLACK SUITS, heavy poplin, blue, tan and green, broken sizes, originally 5.95 — 3.98

CLEARANCE MEN'S STRAW HATS. Orig. 1.95, 2.49, 2.95 — 1.49, 1.95, 2.49

MEN'S TIES, fancy patterns in light and dark colors, originally 55c — 25c

FAMOUS MAKE SOX, anklet and regular styles, navy, tan, brown and grey, 10 to 12 — 25c

MEN'S SHIRTS, fancy patterns in blue, tan, green and grey, government directive, fast colors, regulation collar styles, sizes 14½ to 16½ — 1.39

MEN'S SPORT shirts, smart seconds, rayons, cottons, gabardines, solids in blue, tan bamboo plaids and checks., S., M., L., originally 2.99 — 1.99

MEN'S KNIT BRIEFS, elastic backs, seconds, S., M., L. — 2 for 1.00

FOR BOYS!

BOYS' COTTON OVERALLS, khaki and blue, 3 to 6, originally 1.69 — 84c

BOYS' SHEER SPORT SHIRTS, cotton for summer, short sleeves, blue and tan, 8 to 14 — 1.15

BOYS' SLUB BROADCLOTH SHIRTS, white, short sleeves, 8 to 14, originally 1.49 — 1.29

BOYS' WASH PANTS, shorts and longs, khaki cottons, light and dark, broken sizes, originally 1.98 — 1.00

BOYS' KNIT POLO SHIRTS, bright color combinations in stripees, juvenile sizes 2 to 7, originally 1.00 — 2 for 1.00

BOYS' WASH LONGS, better quality pinstripes and solids, blue, tan and grey, sizes 8 to 16, originally 1.98. 1.39

FOR YOUR HOME!

SHOWER CURTAINS, 6 feet, heavy water repellent fabric, floral designs — 1.99

CAMP BLANKETS, 66x80, 70% wool, 30% cotton, originally 7.98 — 4.99

PRINTED TABLE CLOTHS, heavy durable fabric, bright designs, 52x52 — 1.69

DOUBLE BLANKETS, 25% wool, 75% cotton, plaids of blue, green, rose and white, 72x84, slightly imperfect — 3.98

SHEET BLANKETS, white cotton. Size 66 x 99 — 1.49

CHENILLE BATH MATS, thickly covered with fluffy chenille, pastel colors. 1.39

PILLOW TICKS, linen finish, A. C. A. ticking — 49c

DISH CLOTHS, heavy knitted fabrics, bound edges, originally 10c — 5c

SUGAR SACK TOWELS, bound in blue or white, originally 17c — 10c

IRONING BOARD PADS AND COVERS, heavy, durable, standard size — 1.00

ASSORTED LINENS, table cloths, dresser scarves, vanity sets, slightly soiled. ½ Price

100% LINEN TEA TOWELING, 18 inches wide, full pieces, colored borders, originally 59c — 19c yd.

POT HOLDERS, heavy and quilted, plain and floral designs — 10c

READY MADE DRAPERIES, floral prints on blue, wine and natural grounds, French pleated tops, 2½ yards long, originally 5.98 — 3.99

8 AMACHO RUGS, 9x12, beige and brown, originally 39.95 — 19.95

JIFFY GARMENT BAGS, heavy and mothproof paper, holds 5 garments — 39c

100 KUSTO MATS, assorted colors and designs, originally 79c — 59c

CANADIAN HOOK RUGS, large assortment of colors and designs, 24x48. 59c

ODD CURTAINS, Priscilla, tailored and cottage styles, slightly soiled, originally 3.98 to 4.98 — ½ PRICE

TAILORED CURTAINS, novelty weave sheer, cream color, 72" wide, 2 yds. long — 2.63

GLIDER RAINCOATS, heavy, water-repellent fabrics, standard size, originally 5.98 — 3.98

TAPESTRY AND DAMASK SQUARES, large assortment of colors and designs — 25c

FIBER SHADES, 48x6, heavy fiber, eggshell color, originally 1.00 — 49c

METAL EXTENSION RODS — 19c

CURTAIN REMNANTS, voiles, marquisettes, nets, useful lengths — 39c

Better Quality

DRESSES

$8

Orig. 14.95 to 17.95

Dresses made to sell for much more money — buy now. Attractive styles. Mostly one-of-a-kind. Colors that are pretty. Broken sizes.

Smart Play

CLOTHES

$1

Orig. 3.98 to 5.95

Shorts, slacks, beach coats, one and two-piece play suits in the smartest styles. At this budget price too! Broken sizes only.

Washable Cotton

DRESSES

1.59

Fast Colors

Choose from this interesting collection of cotton dresses! Fast colors and washable fabric makes this an attractive buy. Broken sizes.

Women's Seersucker

DRESSES

2.49

Originally 3.98

Broken sizes, button down the front styles that are made to flatter and neat tailoring make this a smart buy!

"Marcia" Non-Ration

SHOES

1.99

Originally 5.00

Dress shoes in attractive styles and colors of black, blue, brown or white! Pumps have novelty bows. A smart buy. In broken sizes only.

Men's Sport

SHIRTS

1.25

Slub Broadcloth

Buys for summer that are tops for coolness and comfort! Fine quality slub broadcloth in blue, white, tan, bamboo. S, M, L.

Boys' Broadcloth

PAJAMAS

1.65

Sizes 8 to 18

Boys' fine quality broadcloth pajamas in middy style. Colors of blue, brown, maroon and green stripes. Only 2 to a customer.

Quality Woven

SPREADS

3.79

Bright, Gay!

Jacquard spreads in heavy, durable material. Choose in colors of rose, blue or green. A real budget buy at this price! Washes well.

Odd Lot Group

CURTAINS

½ Price

Orig. 1.98 to 3.98

Slightly soiled group of odd curtains. Choose from Priscillas, tailored or cottage sets. A smart buy for a clever homemaker.

FOR CONSTIPATION TAKE
Espotabs
Tablet Form • Sugar Coated • Take as Directed

Use Constitution Want Ads

Morehouse Exercises

A Phillip Randolph, international president of the Brotherhood of Sleeping Car Porters, and widely known in labor circles, Tuesday addressed the 78th commencement exercises of Morehouse College, at which 17 graduates were awarded diplomas.

KLINE'S
DEPARTMENT STORE

So Pretty! So Smart!

SKIRTS and BLOUSES

2.98 each

SKIRTS . . .
Adorably styled . . . with pleats, gores, flares galore. Pastels and floral prints . . . in rayons and washable cottons. Sizes 24 to 30.

BLOUSES . . .
Crisp cotton batistes . . . by famous Sheila June! Jabots, ruffled fronts, lace trims. White only. Sizes 32 to 38.

KLINE'S STREET FLOOR

Girls' Swim
SUITS
3.98

Gay and colorful for her sun-fun . . . in models just like Big Sister! Bright floral and solid combinations . . . in rayon jerseys and poplins. Sizes 7 to 14.

Summer ROBES
Slub broadcloth . . . with wide collar. Blue and Rose stripes on White and Tan. 7-14.
4.59

KLINE'S SECOND FLOOR

Boys' Poplin
SLACK SUITS
2.88

Boys' good-looking cotton poplin slack suits . . . ideal for summer play days. Well-known brand . . . in popular Blue and Brown. Slightly irregular. Sizes 6 to 12.

Swim Trunks
Boys' all-wool knit elastic boxer trunks. Royal, Navy, Maroon. Small, medium, large.
1.79

KLINE'S STREET FLOOR

Ration-Free!

Dazzling White
SANDALS
2.29

Exactly as sketched! Step right into summertime splendor . . . with a cool, dressy sandal. Smart heel, lacy open toe . . . in dazzling white leatherette — with long-wearing soles. 4 to 9.

KLINE'S BASEMENT

GIs' HOLIDAY

U. S. Soldiers Abroad Quietly Fete D-Day

PARIS, June 6.—(AP)—Victorious Allied soldiers honored the memory of their fallen comrades today in simple ceremonies observing the first anniversary of D-Day and the storming of the beaches of Normandy.

On famous Omaha and Utah beaches, where a year ago Allied troops fought and died in their successful invasion of Hitler's European fortress, Allied soldiers who survived that day and the 11 months of warfare that ended in the final defeat of Germany paid tribute to the fallen.

In response to Gen. Eisenhower's orders that June 6 be observed as a soldier's holiday there were no big parades, no blaring bands and no long speeches.

MANY ARE HOME

Many who fought through Germany's powerful beach defenses were already back in the United States. Others were en route. But those who were still on the continent or in the United Kingdom, from which the greatest military accomplishment in history was started, observed the day quietly.

The French press used the day to plea for continued Allied unity and to praise the British and American forces which liberated France.

On famous Omaha beach, where the First and 29th U. S. Infantry Divisions secured a toehold on D-Day, simple ceremonies included a re-enactment of the initial H-Hour landings by men of the First and Sixth Engineer special brigades—two of the first units to land a year ago.

U. S. ambassador to France, Jefferson Caffery, along with the British and Canadian envoys, witnessed the demonstration.

SOME BURIED NEAR BY

Only a few of those who a year ago were fighting for the beachhead were there. Many are with other units and many got no farther than the beach. They are buried in Saint Laurent cemetery where a wreath was placed in their memory.

At noon the Stars and Stripes was raised over a former German pillbox which was dedicated as a monument to those who fell on D-Day.

On Utah beach where the Fourth Division stormed ashore and was joined by members of the 82d and 101st Airborne Divisions which had been dropped behind the German lines farther inland there were brief ceremonies. High dignitaries of the French government were present.

In observance of the day all Allied military establishments in the European theater of operations were on Sunday schedules with skeleton staffs carrying out only necessary activities.

CITED BY NIMITZ

Atlantan's Sub Sinks 5 Jap Ships

A young Atlanta naval officer, Lt. Frank Allcorn Jr., was torpedo and gunnery officer aboard the submarine Parche, which, alone and unaided, sank five large Japanese ships in 46 minutes of fierce night fighting.

The story of the Parche's battle, after being blocked in by Jap ships in the Pacific, was told yesterday by the Navy. The fact that Allcorn, of 126 The Prado, was aboard the sub was revealed last night by his father, Mayor Frank Allcorn, of Warm Springs.

Lt. Allcorn has visited his home since the epic sea battle, Mayor Allcorn said. He wore two new citations—the Gold Star, in lieu of a second Silver Star, and the Bronze Star, for his outstanding service. The awards were signed by Adm. Nimitz. After spending a few days with his family here, Lt. Allcorn has returned to sea, as executive officer of another submarine now on duty in the Pacific.

The young naval officer, who was graduated from Georgia Tech in 1941, won his Silver Star for sending down a "considerable amount" of Japanese shipping. This was in the early days of the war with Japan. His submarine prowled along the coast of Japan, sinking convoys, patrol boats, and other enemy shipping, and "learning the Japanese coastline better than the Japanese knew it."

With Allcorn aboard, the Parche recently was stalking a Jap convoy. When she closed in to fire her first torpedo, she found herself boxed in by the Japanese escort vessels. In a furious battle on a dark night and in squally weather, the Parche sank two enemy transports, two tankers and a freighter.

Ex-Sailor Held in Child Attack

CAMDEN, N. J., June 6.—(AP)—Pfc. Joseph Colville begged Camden police today to give him "a few minutes alone" with a former sailor, charged with abducting and assaulting the four-and-a-half-year-old daughter of the soldier.

Detective Capt. Hustav Koerner said Francis Furlong, 22, who was discharged from the Navy in 1943, confessed to attacking the child after an 11-year-old girl identified him as the man who tried to entice her into his automobile Monday at Palmyra, N. J.

Pvt. Colville, stationed at Camp Gordon, Ga., obtained an emergency pass and arrived here today.

Police kept careful guard over Furlong, who will get a hearing tomorrow.

The little girl whose family lives in Tacony, Pa., was visiting in Palmyra, where she was lured into a car and abandoned on a lonely road after being attacked. Her condition remains serious.

The man who wants to fix your place up advertises in the Business Service classification in the Want Ads of The Constitution.

YOU'LL LIKE
Liquid CAPUDINE for HEADACHE
• So Quickly Effective
• So Pleasant to Take
• So Easy on the Stomach
Use only as directed

OSAKA HIT

Continued From First Page

67 department chiefs and deputy chiefs had been dismissed, transferred or voluntarily retired.

The two new American invasions in the southeastern Philippines, bottling up strategic Davao gulf, were reported by Gen. MacArthur. American doughboys of the 24th Division, supported by naval guns and Marine fliers, took Balut island and later swept ashore to Cape San Augustin.

Other elements of the 24th hit against stubborn resistance northeast of Mindanao island's Davao City.

U. S. FLIERS ACTIVE

The American 37th Division pushed two and a half miles deeper into the southern reaches of the Cagayan valley of northeast Luzon.

U. S. fliers struck heavily in the Philippines and at Borneo, continued relentless attacks on Formosa and struck against prime targets in the Shanghai, Canton, Hongkong and Indo-China. Large fires flared as the bombers unloaded on Borneo oil installations. Other heavy bombers of the MacArthur command extended their range to take in Batavia, Java.

Chinese recapture of Liuchow, railway hub in Kwangsi province, was reported by American sources in Chungking and a Chinese provincial governor. The reports, however, lacked official Chinese Army confirmation.

LIUCHOW STRATEGIC

A Chinese high command communique said its forces were advancing on Liuchow from the north, west and south and that a Japanese pocket at Laipin, 40 miles south of the former American air base city, was liquidated.

Recapture of Liuchow would widen to 210 miles the breach in Japan's land lifeline to southern Asia.

Fighting raged in the sector north of Canton where the Japanese apparently seek to protect their overland withdrawal corridor from the Canton-Hongkong region. The Japanese counterattacked 120 miles north of Canton and took Hoyun, 100 miles northeast. The latter position strengthens the Japanese against an invasion of the China coast east of Hongkong.

Unconfirmed reports said Chinese spearheads were only nine miles from Wuchow, big West river port 113 miles west of Canton, and that the Nipponese were preparing to evacuate the place.

Pay With Peoples Personalized Checks

We Print Your Name on Each Check

Chic, Economical and Safe

NOW, in addition to the convenience, economy and safety of a Peoples Check Account, we offer you *personalized* checks—Checks with your name printed upon them . . . *Personalized* checks add dignity, prestige and greater safety to all of your financial dealings. . . . Smart men and women use them. The cost is negligible—ask about our new *personalized* checks!

The PEOPLES BANK of ATLANTA
56 MARIETTA ST., zone 3
PERSONAL AND BUSINESS LOANS . . . 3% ON SAVINGS . . .
Out-of-Town Savings Invited

Constitution Staff Photo—H. J. Slayton

MEN OF GOOD WILL—Left to right, Walter L. Richard, Evelyn Harris and Frank Garson, co-chairmen of the National Conference of Christians and Jews drive to raise funds for their work in promoting tolerance and combatting bigotry. Civic leaders map campaign.

Christians-Jews Seek $2,000,000 Tolerance Fund

By DUPONT WRIGHT.

This year's campaign to raise Atlanta's share of the $2,000,000 national fund for the work of the National Conference of Christians and Jews in promoting tolerance got under way with a gathering of civic leaders at a luncheon at the Georgian Terrace.

Ed Danforth, of the Atlanta Journal, presided as chairman at the meeting, held yesterday. Assistant chairmen are Walter L. Richard, Frank Garson and Bernard Kane. Evelyn Harris represented Kane, who was absent.

The object of the campaign is not only to raise money, but to enlist new members.

Danforth said that at a meeting in New York recently of delegates of the organization from all over the country, it was reported that a wave of intolerance even stronger than that which followed the last war is brewing and that it was important for men for good will to take steps to combat it.

Ralph McGill, editor of The Constitution, who was general chairman of last year's drive, said that the best method of gaining adherents was to point out the need for tolerance based on Christian ideals. He recalled how unhappy Atlanta and this region had been during the era when intolerance reached open discussion and even violence. The region, he said, had not yet recovered from the effects of the intolerance of that period and the same was true of other cities and regions.

The objectives of the organization, as set forth in its literature, is "to overcome bigotry, to draw citizens together in the bonds of fraternal charity, to protect the rights of all men sincerely, to believe and practice what God has taught without punishment or persecution, and to create a spirit of goodwill and fair play in the sense that a man's dignity and personality must be respected."

The work of the conference includes the appearance of trios of rabbis, priests and Protestant ministers to speak before 7,000,000 service men in camps throughout the country; teachers' workshops in the field of intergroup relations; a survey of textbooks with the object of eliminating anything that might create bias; special movements such as Brotherhood Week; seminars for clergymen and production of movie shorts about group relations.

PARKING SPOT HOODOOED FOR WOMAN BY TWO AUTO THEFTS YEAR APART

The next time Mrs. Fred Stevenson, of Marianna, Fla., comes to Atlanta to visit friends she's not going to park her car near 411 Beverly road, she told police.

In her opinion it's a "hoodoo."

Exactly a year ago, Mrs. Stevenson explained, she visited her friends at the Beverly road address, and while she was peacefully spending her time with them, thieves came up and went away in her car.

Last night, Mrs. Stevenson said, she had returned to Atlanta several days ago, on another visit to the same friends, and the car again fell into the hands of thieves.

She's hoping the police will repeat their recovery of a year ago.

OPA Fight Saves Drivers $60,000

OPA's drive against upgrading of gasoline and overcharging by filling station operators already has saved southeastern motorists more than $60,000, according to Hamilton B. Stephens, regional enforcement attorney.

Dr. Sam Wilson, Georgia motor fuel chemist, has reported that in Georgia the percentage of regular gasoline upgraded and sold as ethyl has dropped from 15 per cent in March to less than 5 per cent in May.

Operators of 74 gasoline outlets in Georgia, Alabama, Florida and Mississippi, with an estimated volume of 3,000,000 gallons of upgraded motor fuel, have reduced their prices to the regular gasoline level during the past 10 days, Attorney Stephens pointed out. Other dealers are following suit, he said.

With a difference of 2 cents per gallon in the prices of regular and premium gasoline, motorists have been saved some $60,000 in overcharges by the joint federal-state enforcement program, he estimated.

QUICKLY KILLS
BEDBUGS
Safe . . . inexpensive way to get rid of bedbugs. Non-staining when used as directed. Simply pour Discovery down baseboards, in cracks in walls, or spray on beds—wherever bedbugs lurk and breed. Over 1,250,000 cans of Peterman's sold last year. Get Peterman's today.
PETERMAN'S DISCOVERY

SEVEN-STAR MOTHER NOW HAS HOME, THANKS TO ATLANTA BENEFACTOR

A happy ending to all of her troubles was reached today by Mrs. Earl Heist, the seven-star mother who looked unsuccessfully for a home for three months when the house she had rented for years was sold "out from under her."

Seeing the story of her plight in The Constitution, Nick Johnson, coowner of Shipahoy cafe, offered to buy a house of her choice for which her sons could pay him at their convenience.

So today Mrs. Heist, who is "thrilled to death and grateful" moves into a "lovely place" on Brookwood drive, N. E., with her two daughters and youngest son. Her sons will repay Johnson the same sum for which he bought the house as soon as they can.

That's why her seven sons in service are singing "It will be so nice to come home to. . . ."

Well, Padre, You Might Tell The Chaplain

With the Chaplains' Corps still 600 men short of its quota, few ministers will be separated from the service until the war in the Pacific is over, Col. Roy H. Parker, of Washington, told a conference of southeastern chaplains yesterday.

Col. Parker discussed the demobilization of chaplains at the second session of a two-day meeting of chaplains in the Fourth Service Command at the Biltmore hotel. He is personnel officer of the chief of chaplains' office.

"So long as we are 600 chaplains short of our ceiling of 8,700, we naturally are unable to release all who feel they should be released," Chaplain Parker explained, "as much as the chief of chaplains would like to help those churches who have lent to us their pastors.

"But our first responsibility is to provide a religious ministry to the men and women in our armed forces," he pointed out. "Our natural attrition is about 30 chaplains per month, so you can readily see it will be difficult for us to let out very many when there is a real job to be done.

"It is the desire of the chief of chaplains to give every possible consideration to chaplains who have had overseas service," Chaplain Parker emphasized. "So far as possible, these chaplains will be placed in vacancies as near their homes as possible. Consideration should be given to the fact that the majority of these returning chaplains have gone through years of combat service. Until they are rehabilitated, they should be placed in assignments conducive to better health."

Geological Meeting

The Southeastern Geological Society will meet at 7 p. m. Friday at the Floridan hotel in Tallahassee, Fla., according to Capt. Garland Peyton, Georgia state geologist and vice president of the society. Stearns MacNeil, geologist with the United States Geological Survey, will speak.

Your Eyes Deserve Attention
Consult DR. JOHN KAHN
HIGH'S
OPTICAL DEPT.—FIRST FLOOR

Some Don'ts for Pimples

Don't scratch—don't squeeze pimples—you may infect yourself. Don't suffer from itching of pimples, Eczema, angry red blotches or other irritations, when soothing Peterson's Ointment offers you quick relief. Makes the skin look better, feel better, 35c all druggists. Money back if one application does not delight you. Peterson's Ointment also soothes irritated, tired or itchy feet and cracks between toes.—(adv.)

Seeing Double..
RATION FREE BARE-FOOT SANDALS

Comes in Red White and Natural

$1.98
$2.06

DOUBLE FEATURE for MOTHER and DAUGHTER

KINNEY'S
65 WHITEHALL ST. (Next to Kress)

Pick-me-up
for hot Summer Days

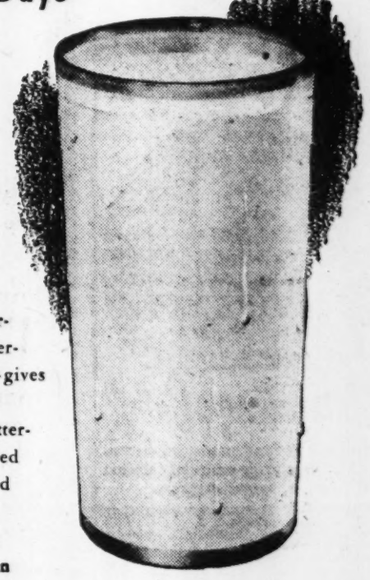

Sealtest
BUTTERMILK

There's something positively invigorating about the tangy taste of Sealtest Buttermilk! It settles your thirst so satisfyingly—gives you a cool, refreshing feeling that seems to stay with you on a hot day. Keep Sealtest Buttermilk chilled and waiting for when you need refreshment. Order from your neighborhood store, your milkman or phone VE. 0711.

And don't forget—in summer, *all* milk should be placed in the refrigerator as soon as possible after delivery.

Southern Dairies
Sealtest BUTTERMILK
TUNE IN THE JOAN DAVIS-SEALTEST VILLAGE STORE PROGRAM, WITH JACK HALEY, THURSDAYS, 8:30, WSB.

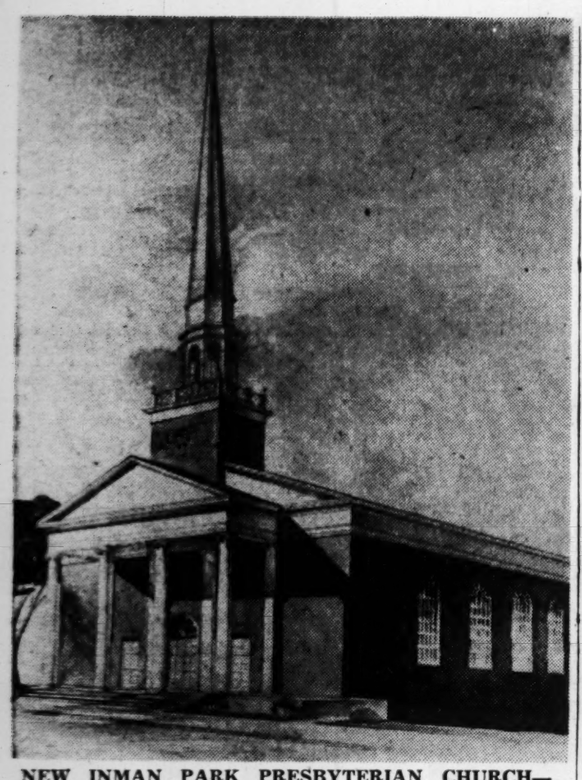

NEW INMAN PARK PRESBYTERIAN CHURCH—Above is an architect's drawing of the new Inman Park Presbyterian church which will be built as soon as the government releases the materials. The Third Building Fund campaign to collect capital for the construction was inaugurated last night by a supper held at the church.

Tax Institutes Set

The third in a series of tax institutes called by State Revenue Commissioner J. Eugene Cook in Georgia congressional districts will be held today at Waycross. Other tax institutes, called for the purpose of discussing tax problems with local officials, will be held Friday at Statesboro and next Wednesday at Gainesville.

An empty house is more expensive than a Want Ad in The Constitution that will rent it.

HEAR

BOB FINLEY

1944 Inter-Collegiate Boxing Champ of U. of Virginia.

Quiz — Band — Choral Group — Prize to Largest Delegation Present.

ATLANTA YOUTH for CHRIST

Ponce de Leon Ball Park

SAT. JUNE 9, 7:30

Man Admits Slaying Of Two U. S. Agents

Special to THE CONSTITUTION.

WAYCROSS, Ga., June 6.—Under arrest here on a charge of murder, Oliver Thrift, 64-year-old farmer and trapper, is said to have confessed to agents to the Federal Bureau of Investigation that he shot and killed two agents of the United States Fish and Wildlife Service late Saturday on the Okefenokee swamp reservation.

D. K. Brown, in charge of the FBI office at Savannah, announced the confession.

Thrift, wizened, tanned and barefoot, was arrested at his home, near the scene of the slayings, yesterday afternoon. Brown said he confessed to the crimes last night.

In admitting the slaying of the two patrolmen—Andrew Bryant Crews, 36, and Joe Daniel Martin, 40—Thrift is alleged to have told the FBI agents: "I was sore at the government because the government protected the bears and the bears killed my cattle." Thrift has a farm of 40 acres adjoining the reservation. His herd of cattle numbers about 150. He is married and has three children.

According to Brown, Thrift said he was on the reservation Saturday afternoon in search of some of his cattle when he met up with Crews and Martin, who were investigating reports of poaching activities.

"I ran as far as I could and when I couldn't run any farther I shot them," Brown quoted Thrift as saying in his confession.

FBI agents say that Thrift's home shows evidence of his "feud" with the bears. They say they found about 40 bear skulls hung about the fences of Thrift's house.

"He said he had been taking a shot at the bears every time he saw one," Brown reported.

J. Saxton Daniel, United States attorney, filed formal charges of murder against Thrift before United States Commissioner Alma F. Hardy. The hearing was set for Monday in order to allow Thrift to obtain a lawyer and to summon witnesses.

"I want to get me a lawyer and get my witnesses here," Thrift told Hardy.

FBI men said they had no trouble in arresting Thrift. He told them, he said, that he had been "feeling bad for the last couple of days and I've been just laying around the house." The agents brought him here to the Ware county jail, where they reported he made his confession.

Thrift, a distant relative of Crews, is reported to have said that he had been "feuding" for Martin for some years. He claimed, the agents say, that Martin's family had caused his arrest in previous years on charges of burning the woods in the wildlife refuge, bootlegging and beating his wife.

In telling of the slaying, the FBI agents quote Thrift as saying that he fired at the patrolmen with his 12-gauge shotgun at a with his .20-gauge shotgun at a Martin first and then at Crews. He is said to have admitted that he fired two charges of buckshot into each of them.

Thrift is the typical "swamp type"—scrawny, black-hatted, clad in overalls and barefooted. Brown said that he showed no remorse over the crime. Swamp people value their cattle highly.

Two of Thrift's children are married, but a 16-year-old son lives at home. His wife was present in the commissioner's office at the arraignment. Asked for a statement, she said, "Lord, I don't know."

The arrest of Thrift brought to an end one of the greatest manhunts in the Okefenokee swamp area. Out of about 700,000 acres in the swamp, 330,000 acres of it is a government fish and wildlife refuge.

Inman Church Opens Fund Drive With Big Supper

Inaugurating the third building fund campaign for the new Inman Park Presbyterian church, an old fashioned covered dish supper was served at the church at 6:30 p. m. last night with the church members making individual pledges for the fund for 1945.

Edward B. Newill, general manager of the Allison Division of General Motors, of Indianapolis, Ind., proposed to match every dollar raised during the campaign with another dollar. A former Atlantan, Newill is the son of Mr. and Mrs. W. E. Newill, his father has been an elder in the church and superintendent of the Sunday school for 40 years. Mrs. Edward B. Newill's father, the late Mr. J. R. Brooks, was also an elder in the church, and the new Sunday school auditorium will be named the Brooks-Newill auditorium.

Other features of the supper were an inspirational speech by Dr. Paul Pritchard, executive secretary of the General Assembly of the Hom Missions Committee, and a talk by Walter Harrison, of Savannah, a veteran of four campaigns in the Pacific, recently mustered out of the Army.

With $20,000 already invested in securities, the plan is to complete the building fund this year. In addition to other donations, the committee is counting on at least one bond for each one of the 44 stars on the church's service flag.

The board of trustees consists of Eugene A. Brooks, chairman, Mrs. W. E. Durham, Samuel Doss, A. D. McCain and R. C. Jeffords. All members of the board of deacons, elders, and heads of every organization of the church are members of the building fund committee. The Rev. Stanford Parnell is the new pastor, having come to Inman Park Presbyterian church last April 15 from Savannah.

Construction on the building will begin as soon as materials are made available by the government. The meeting last night will be followed up Sunday by an "Every Member Canvass."

Truman Orders Ickes To Seize Two Oil Plants

WASHINGTON, June 6.—(AP)—President Truman today directed Secretary Ickes to seize and operate two oil plants which have been experiencing labor difficulties.

The plants are:

The Humble Oil & Refining Company plants at Ingleside, Tex.

The Cabin Creek oil field of the Pure Oil Company, at Dawes, West Virginia.

A strike has been under way at the Cabin Creek field since May 14, a statement by Economic Stabilizer William H. Davis said, and a strike vote has been taken at the Humble oil plant.

In both cases, Davis said, the disputes resulted from the companies' refusal to carry out WLB directives.

The WLB had directed the Pure Oil Company in West Virginia to include in its contract with the CIO Oil Workers International Union its standard voluntary maintenance of membership clause and check-off of union dues.

Davis, who recommended seizure, said the Cabin Creek facilities produce about 800 barrels of oil a day, six million cubic feet of gas and 5,700 gallons of natural gasoline.

The President in his order said the war effort will be unduly impeded if the work stoppage continues.

As to the Humble oil plant, the President's order said the company's facilities are needed for the production of crude oil and other products vital to the war effort.

"UNBLOCK" YOUR DIGESTIVE TRACT

And Stop Dosing Your Stomach With Soda and Alkalizers

Don't expect to get real relief from headache, sour stomach, gas and bad breath by taking soda and other alkalizers if the true cause of your trouble is constipation.

In this case, your real trouble is not in the stomach at all. But in the intestinal tract where 80% of your food is digested. And where it gets blocked when it fails to digest properly.

Thus, what you want for real relief is not soda or an alkalizer—you want something to "unblock" your intestinal tract. Something to clean it out thoroughly and help Nature get back on her feet.

Get Carter's Pills right now. Take them as directed. They gently and thoroughly "unblock" your digestive tract. This permits your food to move along normally. Nature's own digestive juices can then reach it—and you get genuine relief that makes you feel *really* good again.

Get Carter's Pills at any drugstore—25¢. "Unblock" your intestinal tract for real relief from indigestion.

Brazil Joins War on Japan InArsenalRole

RIO DE JANEIRO, June 6.—(UP)—Brazil declared war on Japan today, climaxing a rupture of relations which occurred on Jan. 28, 1942.

President Getulio Vargas said that the action was based on existing inter-American mutual defense and assistance agreements which have come into operation since the U. S. transferred its entire war effort to the Pacific.

Some token units of Brazil's armed forces, or at least "observers," may be sent to the Pacific before the Japanese are defeated, but the nation's chief role is expected to be as a supplier of war materials and the site of U. S.-built bases.

Brazil declared war on Germany and Italy on Aug. 22, 1942, because of the sinking of Brazilian merchantmen by submarines in the south Atlantic. A Brazilian expeditionary force distinguished itself in the Allied campaign in Italy.

Atlanta RFC Is High In Sale of Surplus Goods

The Atlanta office of the Reconstruction Finance Corporation ranked fourth in the nation in the amount of increase of surplus property sales between April 15-30.

The Atlanta agency reported an increase of $155,134 over the previous sales period, with heavier increase of $155,134 over the pre- New York and Philadelphia. Atlanta ranked sixth in the United States in increased acquisitions of surplus property during the same period, with an increase of $715,700.

RFC in Washington announced that surplus property sales throughout the nation between April 15-30 totaled $4,368,693, an increase of $448,022 over the March 31-April 15 period.

Chaplin Denied New Trial

LOS ANGELES, June 6.—(AP)—Charlie Chaplin was denied a new trial today in the bitter paternity suit in which he was recently adjudged to be the father of Joan Berry's baby, Carol Ann.

Superior Judge Clarence L. Kincaid declared he would not substitute his judgment for that of the jury which declared, by a vote of 11 to one, that the comedian was Carol Ann's father.

Charles E. Millikan, Chaplin's attorney, argued that the jury had been prejudiced when the defendant was compelled to stand alongside Miss Berry, who was holding the baby, for purposes of comparison of any facial resemblance between the child, 19 months old, and Chaplin.

Chaplin was ordered to pay $75 a week for the child's support, plus $5,000 attorney's fees.

BEAT THE HEAT

Don't suffer on these sweltering days and sizzling nights from smart and sting of heat rash, prickly heat, burning of chafe. Sprinkle on Mexsana, the soothing, medicated powder. A family favorite for minor skin troubles. Costs little. Get Mexsana.

Job Priority

AUGUSTA, Ga., June 6.—(AP)—County employes curren ly serving in the nation's armed forces will not lose their seniority upon return to the Richmond county payroll, under a new ruling passed by the commissioners of roads and revenues.

GLAMOUR GLASSES

For all ages in all colors: pink, red, blue, green, white, black, rust, amethyst and orchid. Style headquarters for prescription glasses.

KALISH & AINSWORTH ATLANTA

GUILD OPTICIANS

380 PEACHTREE ST. Near Medical Arts Bldg.

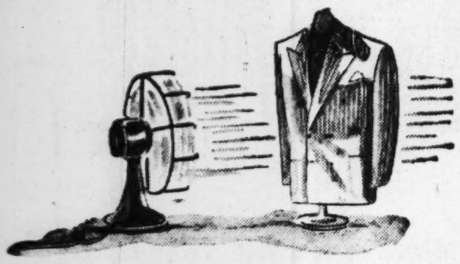

The REAL Thing

From New Orleans

Doesn't seem to make sense, telling about a very special summer suit of which we have so few to offer . . . but we're promised better service in the near future . . . *perhaps.*

If the cloth is obtainable and tailors are available for making them, we are given to understand there will be more to follow before long.

The Haspel people, New Orleans, make the best washable suits of anybody in the business. They feature the genuine Loraine Seersucker, of which there is no acceptable substitute.

Neat stripes on white ground. Single and double-breasted models.

14.50

Regulars, longs, shorts and stouts.

MEN'S CLOTHING—FIRST FLOOR

PARKS-CHAMBERS

37 PEACHTREE ST

HIGH'S *Wearables are Wonderful*

GIFTS FOR DAD

Famous 2-WAY SPORT SHIRTS

Casual, easy-to-wear broadcloths, spuns, fugees. All colors in solids, plaids, checks. Right with or without a tie. Long or short sleeves. Small, medium, large. **1.69 to 4.98**

"Lion" Brand! MEN'S SLACK SUITS

For those lazy week-ends—slack suits by Lion. Full-cut and smartly tailored of fine washable fabrics. Tans, blues, browns, in sizes 28 to 42. **6.98**

For Large Men!

RAYON SLACK SUITS

For sizes 36 to 42! Expertly tailored rayon slack suits. Blues, tans, browns. **8.98**

MEN'S "Hickok" BELTS

Leather and fabric belts in all colors. Famous Hickok make. **1.00**

MEN'S "Hickok" SUSPENDERS

Suspenders with real elastic backs. All colors and sizes. **1.00**

MEN'S WEAR HIGH'S MAIN FLOOR

Gantner Heavy Twill TENNIS SHORTS

Double-duty shorts—good for swimming *and* tennis. Heavy twill, full-cut with self-belt, 2 pockets. Pleated. White or navy in sizes 30 to 42. **3.50**

Wilson Bros. 100% WOOL SWIM TRUNKS

All-wool! Wilson Brothers' "Skipper" swim trunks. Built-in support. Maroon in all sizes. **4.98**

MEN'S Zelan BATHING TRUNKS

Boxer type bathing trunks with elastic waistband. Zelan-treated for long wear. Button-flap key pocket. Built-in support. Sizes 30 to 40. **2.98**

Cheney "Bird Plumage" TIES

Handmade Cheney ties in the new Bird Plumage patterns. Wrinkle-resistant. Easy-to-tie. **1.50**

Hundreds of Other GIFT TIES

A large assortment of solids, stripes and patterns. **1.00**

Don't Forget—DAD Will Like A WAR BOND—to Speed the Victory!

American Gentleman Shoes

THE DECATUR

Give Father The Name He Knows In Summer Shoes

It's Father who knows the true value of expert craftsmanship, fine leathers and special fitting features. That's why he will take to American Gentleman Shoes like a duck takes to water! He'll like their cooling comfort from the first minute he puts them on, because they're unusually kind to the feet. Don't forget his ration book.

Sizes 6 to 12 **Widths B to D**

5.95 to 6.95

SHOES HIGH'S MAIN FLOOR

'Going To Be Tough Job Yet,' MacArthur Aide Says Here

Col. Lloyd Lehrbas—former ace war correspondent in Europe for the Associated Press, who has served as aide de camp to Gen. MacArthur in the Pacific for the past 39 months—said in Atlanta last night that the end of the war with Japan depends primarily "on the rapidity with which troops and supplies are deployed from Europe.

Admitting the Pacific war did not go so well for a time, MacArthur's right-hand man said that, with the war in Europe over, "things should be all right with us now." He warned, however, "I think it's going to be a tough job yet."

The newspaperman-soldier, who won Pulitzer honorable mention in 1939 for his coverage of the war in Poland, came from MacArthur's headquarters in Manila a week ago for brief duty in Washington, and flew to Atlanta to see his brother, Mark Lehrbas, 226 Kinsey court, N. E., who is with the U. S. Forest Service.

He will return to Washington today and, in less than a week's time, arrive back in the Philippines.

An affable person, Col. Lehrbas wears six battle stars for engagements on Papau, New Guinea, Bismarck Archipelago, the Dutch East Indies, the Solomons and the Philippines. He has been awarded the Legion of Merit and the Bronze Star. A native of Idaho, he is a graduate of the University of Wisconsin.

Col. Lehrbas, who also served in World War I, disclosed that "the destruction of Manila was very extensive. All of the Manila that everyone knows is gone . . . flattened out. However, the Army, through a relief organization, is feeding 600,000 Filipinos in addition to its own personnel and others."

With the Associated Press for 10 years and prior to that with International News Service and the Chicago Tribune, Lehrbas covered the Sino-Japanese war, the beginning of World War II in Poland and later the fall of France.

Constitution Staff Photo—Bill Mason

MacARTHUR'S AIDE IN ATLANTA—Col. Lloyd Lehrbas (right), for 39 months aide to Gen. MacArthur in the Pacific war, and former Associated Press war correspondent in Europe, flew to Atlanta from Washington for a two-day visit with his brother, Mark Lehrbas, of the U. S. Forest Service. He will return to Washington today, and to Manila and his duty within a week.

Lt. Sam Hodges Jr. Freed Nephew of General, at Home

Lt. Sam N. Hodges Jr., son of Sam N. Hodges, of 3060 Piedmont road, and nephew of Gen. Courtney Hodges, famous commander of the First Army, is back home after seven months in a German prison camp, wearing the infantry badge, the bronze star and the purple heart.

Lt. S. N. Hodges Jr.

Captured at Aachen while serving with the Ninth Army, Hodges was sent to Oflag 64, but was transferred as the Russians approached that camp. He was liberated from a camp near Munich. According to his mother, the young lieutenant did not lose much weight in prison, but his experience gave him a fine appetite.

She did not know that he had been wounded until he came home and was terrified when he told her that he had escaped from several German camps only to be recaptured.

After graduation from Georgia Tech in 1943, Hodges went to the Officer Candidate School at Fort Benning and received his commission. He attended E. Rivers and North Fulton High schools. His wife is the former Miss Anita Peavy, of Atlanta.

Benjamin J. Massell Marries New Yorker

Benjamin J. Massell, prominent Atlanta real estate man, married Mrs. Helen Jacobson, of New York city, here yesterday. The ceremony was performed by Rabbi David Marx in his study at the Temple at 4 p. m., in the presence of the immediate family.

Mr. and Mrs. Massell will be at the Biltmore hotel while the Massell home at 238 Fifteenth street is remodeled. Massell is president of the Consolidated Realty Investment Company.

Sea Mystery Clears As Divers Find Bell

PROVINCETOWN, Mass., June 6.—(UP)—New England's No. 1 marine mystery was a step nearer solution tonight with the disclosure that divers have recovered the 65-pound bell of the long-lost steamer Portland.

Edward Rowe Snow, Boston harbor historian, revealed that the finding of the 18-inch bell bearing the word "Portland" proved that the mystery ship definitely has been located. The ill-fated steamer went down with all 176 persons aboard during the great blizzard of '98, while en route from Boston to Portland, Me.

The bell was salvaged nine miles northeast of Cape Cod, under 132 feet of water where divers have been operating since May 27, Snow said.

Freed Cuthbert Pilot Returning

Lt. Claude T. Patat Jr., 23, pilot of a B-17, who was taken a prisoner by the Germans exactly one year prior to the date of his liberation, April 29, is back in the States and is expected to arrive at Fort McPherson this week, according to a wire received from him by his parents, Mr. and Mrs. Claude T. Patat Sr., of Cuthbert. His message stated that he is "well and safe" and will be granted a 60-day furlough following his arrival in Atlanta.

Lt. C.T. Patat Jr.

A Cuthbert High school graduate and former student at the Statesboro Teachers' College, he was graduated from the Coins Electrical Institute, in Chicago. Prior to the time he entered the service he was employed by the Georgia Power Company, in Tifton, for three years.

Lt. Patat was inducted at Fort McPherson and sent to Nashville, Tenn. Transferring to the Air Corps, he received his training at Avon Park, Fla., Salt Lake City, Turner Field and Dalhart, Texas, before winning his wings at the Army Air Field in Kearney, Neb.

The man who can lay a roof without "laying down" on the job is advertising in the Business Service column on the Want Ad pages of The Constitution.

Truman Fails To Get FEPC Out Of Pigeonhole

WASHINGTON, June 6.—(AP)—A personal plea for action by President Truman failed to budge FEPC legislation from its pigeonhole in the House Rules Committee today.

After a flurry of maneuvers in which both sides of the equally-divided committee sought to gain a parliamentary upper hand, the 12-man group put off until tomorrow a decision on whether to clear for house consideration legislation to create a permanent Fair Employment Practices Committee.

"We will try to reach a decision tomorrow," said Chairman Sabath, Democrat, Illinois, an FEPC backer. It was to Sabath that President Truman made his plea for action in a letter yesterday assailing racial discrimination as "un-American in nature."

Failure of Sabath's committee to clear the legislation for a house vote after the labor committee approved it has caused a discharge petition to be circulated to force a showdown. But the petition still is far short of the 218 signatures it needs.

In response to the President's letter, Sabath called a committee meeting this morning, but the time was spent discussing almost every other subject.

Finally, after an hour and a half, Sabath called for a vote on FEPC, but on motion of Representative Smith, Democrat, Virginia, the committee adjourned until this afternoon. At the afternoon session the committee encountered difficulty in maintaining a quorum. Several members left hastily after a nose-count showed their departure would prevent a quorum.

Furnish your home at a saving through the large selection of worthwhile "Household Goods" all at bargain prices in today's Constitution.

BURGLAR BARS
ENJOY Sure Protection INSTALL Burglar Bars
Estimates Cheerfully Given
PHONE MA. 5305
Southern Wire & Iron Works
441 Memorial Dr., S. E., Atlanta

"Paul White Roofs Right"
and has for over 20 years! "Our Roofs—Our Proofs"
Applicators and Repairers of All Types of Roofing
WHITE ROOFING CO., 57 ALABAMA ST., S. W. MA. 4567

You can depend upon Robert Hall to see that there are..

No better dress values in Town!

Short Sleeves! Slim Skirts! Whittled waists, Blacks and Blazing Colors!

The whole town's buzzing with excitement over the summer dress sensations at the Robert Hall Factory Loft. Dresses embodying features unmistakably new. Dresses embracing every summer fabric from carefree washable cottons to cool dressy black sheers. Dresses boasting deft details such as pert peplums . . . dramatic bows . . . and expensive better-dress flowers and ornaments. It costs so little to look so lovely when you buy at Robert Hall. $4.95 to 7.95

Profit by Our Low Overhead Policy!
Every day in every way the Robert Hall low overhead policy "pays-off" with LOWER prices. Out of the high rent location. No show windows or fancy fixtures. All our efforts at Robert Hall go into BETTER quality and BIGGER value!

Robert Hall FACTORY LOFT

435 West Peachtree St.
Next Door to Ration Board
OPEN DAILY 9 A. M. TO 9 P. M.

THE LEADER IN QUALITY AND FRESHNESS

MADE FROM THE FINEST WHEAT MONEY CAN BUY

AMERICAN BAKERIES COMPANY

Constitution Staff Photo—Bill Mason

VETS HONOR VETS—Atlanta Jewish War Veterans, many of them vets of World War I, were hosts last night at a dinner to 50 servicemen, now patients at Lawson General hospital, at the annual Jewish War Vet dinner. Shown before the microphone are left to right, Maj. John Sam Bell, director of the Atlanta-Fulton county advisory committee, Harry M. Wengrow, national committeeman, and Julius Goldstein, post commander.

Society Must Teach Morals To Today's Youth---Hoover

CHICAGO, June 6.—(UP)—Three million young boys have become "confined dynamos," roaming the sidewalks of American cities because civilization has taken away most of the privileges of youth, former President Herbert Hoover said tonight.

Speaking at the 45th anniversary dinner of Chicago Boys Clubs, Inc., Mr. Hoover said modern civilization has built great cities, increasing the number of boys per acre in urban areas and upsetting all the natural outlets for boyish energies.

"The normal boy, being a primitive animal, takes to competition and battle," said Mr. Hoover, who is chairman of the board of the Boys Clubs of America. "In the days before our civilization became so perfect, he matched his wits with the birds and the bees and the fish."

Ready access to nature is no longer possible for today's boy and "inasmuch as he cannot contend with nature, he is likely to contend with a policeman."

The former president said parents cannot be held responsible for instilling high morals in these boys, declaring this was a public responsibility.

Earlier, he told a press conference that President Truman was to be commended for taking action to remedy "a terrible muddle in the domestic food situation."

Mr. Hoover praised the appointment of Clinton P. Anderson, Democrat, of New Mexico, as secretary of agriculture, and President Truman's plan to consolidate the War Food Administration with the Department of Agriculture.

The former president scotched rumors, based on his visit to President Truman, that he would accept a governmental post in postwar food relief.

Mr. Hoover said the food "muddle" has been reflected in "local famines over the country due to maldistribution and black markets"; a 30 per cent decrease in the hog population "at a time when we ought to be increasing it," and the lack of an effective sugar control system.

He said Mr. Truman had taken action that "should have been adopted four years ago" in planning a sugar control system similar to the "sugar equalization" program established in World War I.

This country must export "a very large amount of wheat to carry Europeans until their next harvest, the former president said. He said the emergency overseas should not need more than 150,000,000 bushels, which the United States and Canada can spare.

Shoe Repair

Special!

HALF SOLES

79c

Expert Workmanship —Best Materials Used!

SHOE REPAIRS

HIGH'S BASEMENT

Georgia Camps Face Big Task Of Troop Shifting

The tremendous task of reequipping and retraining hundreds of thousands of troops passing through Georgia en route from Europe to the Pacific faces Army camps in Georgia.

The Fourth Service Command headquarters here said yesterday that Fort McPherson and Camp Gordon—reception stations for Georgia—would have to provide troops with cool, comfortable khaki when they discard their battle uniforms and head home for a few days' rest.

Fort Benning, Camp Stewart and Camp Gordon—Georgia's assembly stations—must be ready to serve three hot meals a day to men accustomed to "K-2" rations on the battlefront. They will have to have sufficient guns and other battle equipment ready to train the men for warfare against the Japs. They will have to have the camps ready in every respect to house the men comfortably. And they will have to be prepared to issue complete new uniforms to the men in training.

Virginia Athlete To Address Rally

A record attendance is expected for the final of six Atlanta Youth for Christ rallies at Ponce de Leon ball park Saturday night, when Bob Finley, University of Virginia athlete speaks. Finley drew 28,000 persons to a Chicago rally.

The program will include a Bible quiz presented by Archie Lindsey, Doug Wood, Judie Harmon and Raleigh Crawford. A picture of Hofmann's, "Christ and the Rich, Young Ruler," will be given to the largest delegation present from any church, youth group, or school. Joe Abstance, Atlanta Baptist Student Union secretary, will be master of ceremonies, and Sidney Cox, of the Atlanta Bible Institute, will lead group singing.

Finley, Saturday's speaker, was undefeated middleweight inter-collegiate boxing champion, and president of the student body, and he made the dean's honor roll throughout his college career.

Mrs. DiMaggio Obtains Divorce

LOS ANGELES, June 6.—(AP)—Mrs. Dorothy Arnold DiMaggio today obtained her final decree of divorce from Joe DiMaggio, former New York Yankee outfielder and Army Air Forces sergeant.

She was granted an interlocutory decree over a year ago on her testimony that DiMaggio had been "cruelly indifferent" to her and had associated with his men friends in preference to her.

She was granted custody of their 3-year-old son and $14,400 plus $150 monthly for his support. The couple married in San Francisco in 1939.

Board Member

ROCHELLE, Ga., June 6.—H. D. Salter, of Pitts, has been named a member of the Wilcox county rationing board, succeeding Homer Dorsey, resigned.

PILES? Try this "SPEEDY" Way

Use a fast-acting formula for distress of piles. Same as used by doctors adjunctively at noted Thornton & Minor Clinic. Palliative relief of pain, itch, soreness so QUICK, users are surprised. Helps nature heal raw parts, shrink swellings. Get tube of Thornton & Minor's Rectal Ointment—or Thornton & Minor Rectal Suppositories. If not delighted with this doctors' way and the astonishing speedy relief, the low cost refunded on request. At all good drug stores everywhere—in Atlanta at Liggett's, Jacob's Pharmcy., and Wilson's.

LowCostKitchens Are Coming Soon

Kitchens to cost little more than a good refrigerator will be available to retailers in the near future, it was announced here.

Addressing a recent meeting of retailers sponsored by the Yancey Company, distributor of American kitchens, Fred Hastings, general manager of the American Central Manufacturing Corporation, Connersville, Ind., and J. W. Derr, Atlanta, southern sales manager, outlined the company's plans.

The speakers explained plans for production of three working centers which make an efficient kitchen and which, with various sizes of sink cabinets, base and wall cabinets and utility cabinets, all made of steel, can be used in combination to form any type of kitchen desired.

The retailers also were shown a sales kit which will permit the housewife to plan her own kitchen, with measurements for easy later installation of cooking equipment.

Weather Reports

AUGUSTA, Ga., June 6.—(AP)—The city council has authorized Mayor W. D. Page to negotiate a contract with the U. S. Weather Bureau at Daniel Field for quarters to continue their operations at the airbase. Page announced that the Civil Air Authority is expanding its communications facilities at the port.

To give employment and to get employment . . . use a Want Ad in The Constitution.

MALARIA CHECKED IN 7 DAYS WITH 666 LIQUID for MALARIAL SYMPTOMS Take only as directed.

Use Constitution Want Ads

HARD WALKING

these hot days. Corns burn like fury. Calluses sting like sixty. Poor, suffering feet. Be good to them. Rub cooling ointment into them. Sprinkle foot powder over them to absorb perspiration. Get rid of corns, calluses (see how below). Put pads on sore spots to prevent a new crop of corns!

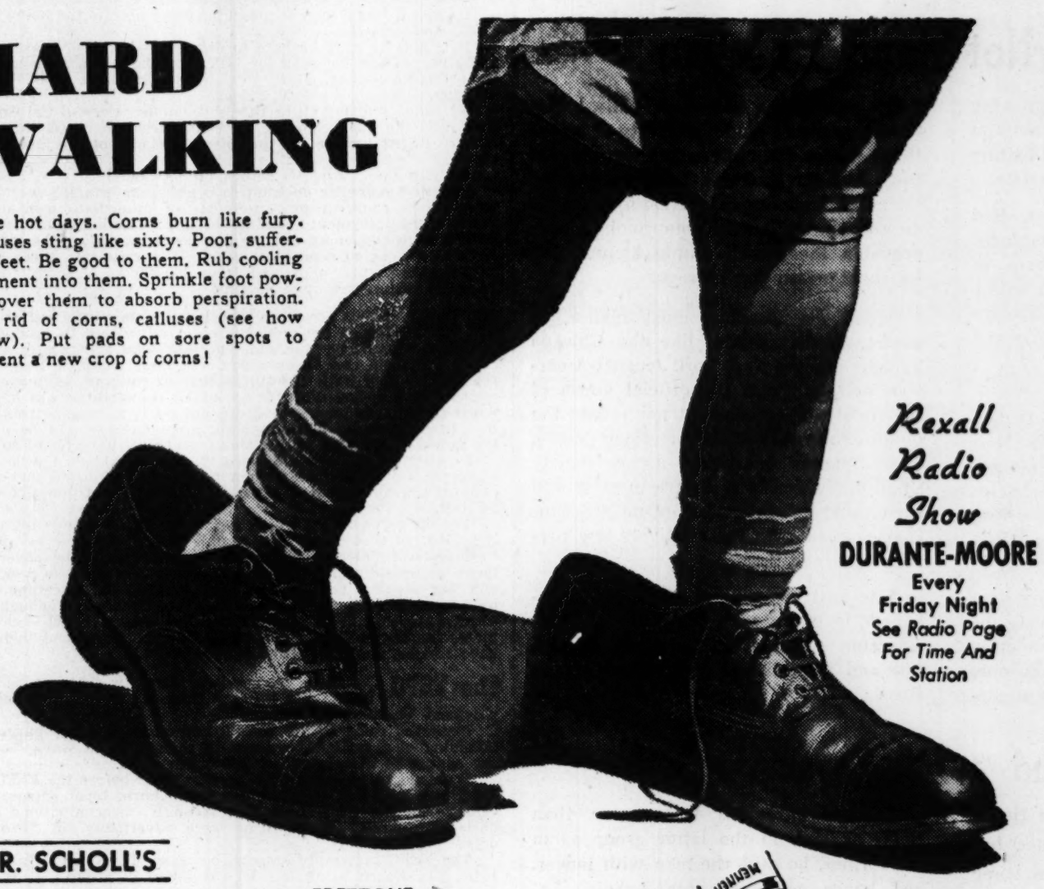

Rexall Radio Show DURANTE-MOORE Every Friday Night See Radio Page For Time And Station

ODO-RO-NO 39¢ and 59¢ It checks underarm perspiration and odor 1 to 3 days. Flower fragrant, whipped cream smooth.

WILDROOT Cream Oil Formula $1.00 SIZE 79¢ Non-alcoholic hair tonic "with lanolin" . . . so similar to natural skin oil and so good for scalp.

DR. SCHOLL'S

Zino Pads 31¢ Separate medication for removing calluses, corns. Seal tip edge.

Foot Powder 31¢ Soothes and comforts weary feet. Relieves the burning sensation.

Foot Balm 31¢ Cools tired, aching feet. In ointment and vanishing liquid form.

Solvex 31¢ Solvex for athlete's foot. Comes in liquid and in ointment form.

Lu Pads pair 89¢ Cushion ball of foot because it bears the brunt of your weight.

BLUE JAY

New, Improved BLUE JAY CORN PLASTERS with PAIN-CURBING NUPERCAINE Pkg. of 6 23¢ Anesthetic Nupercaine deadens tormenting pain until the gentle medication makes core ready to be lifted out.

Blue Jay Medicated CALLUS PLASTERS 23¢

ICE MINT

Cooling Ointment For Burning Feet 60c SIZE 49¢ It softens stinging corns and hard calluses. Greaseless. Stainless.

FREEZONE For Corns, 35c Size 19¢
TIZ TABLETS, 35c Size For Soothing Foot Baths 29¢
CALOCIDE COMPOUND Dusting Powder For Feet, 35c Size 29¢
PAREX (With 1 Blade) Safety Razor For Corns 25¢

Rexall

Foot Comforts And Treatment For Athlete's Foot

SPECIALLY PRICED

88c Value — For Athlete's Foot, Reg. 49c Fungi-Rex & Reg. 39c Rex-Salvine. 29c Saving. Both For 59¢

91c Value — For Athlete's Foot, Reg. 49c Fungi-Rex & Reg. 42c Fungi Rex Powder. 32c Saving 59¢

Reg. 25c REXALL FOOT POWDER, 4 oz. 19¢
Reg. 25c REXALL CORN SOLVENT, ½ oz. 19¢
Reg. 35c REXALL FOOT BALM, 4 oz. 29¢
Reg. 25c REXALL CORN PADS, Z.O. (12's) 17¢

QUINSANA Fights Athlete's Foot Fungi On Your Feet And In Your Shoes 47¢ Dust on feet, especially between toes, and in shoes to guard vs. reinfection.

ALLEN'S FOOT EASE 25c Size 21¢ Sprinkle it on your feet and in your shoes. Absorbs perspiration, prevents odor, makes new shoes feel easier.

J and J FELT CORN PADS 12 for 15¢ Johnson & Johnson pads. Protect vs. shoe pressure that leads to corns.

LISTERINE Tooth Powder Double Size 33¢ Quick foam formula for more thorough penetration between the teeth.

LISTERINE COUGH DROPS Cough Drops 10¢ Pleasant tasting, medicated to relieve that annoying throat tickle.

MENNEN'S Baby Oil GIANT SIZE New Low Price 1.79 Antiseptic, which makes it safer for baby's sensitive skin. 29 ounces, formerly $1.98, now 1.79

Add 20% Federal Excise Tax To Cosmetics, Jewelry, Luggage

Happy Days Are Here Again!

No More Stocking Headaches For Weeks and Weeks and Weeks!

DU BARRY Leg Make-Up 1.00 For sports, for dress, for dancing in the moonlight, here's the summer "stocking" acclaimed by thousands. In lovely Tropical and Bronze shades.

VENIDA Leg Lotion, 4 oz. 50¢ 4 ounces of this super stocking lotion, and with it you get . . . the magic Venida hair eraser. Better still, 3 times as much—12 ounces—for only 1.00

SILQUE Stocking Lotion 1.00 For that 51-gauge effect ask for the silk stocking lotion, famous Rexall Leg Silque. In beige and dramatic suntan to wear with white. 6 ounces.

A Rexall PRODUCT

TAMPAX Average Month's Supply 29¢ No pad and belt harness. No extra weight in hot weather. Tampax monthly sanitary protection is modern. Worn internally. Economy Package—98c

Deo Soft Textured Deodorant Cream 50¢ Nervous tension is one of the greatest causes of body odor. New "Deo" prevents this unpleasantness. It takes you safely through the most trying day. Ask for Deo.

The Job In The Pacific Is Still Terrific Buy More Than Ever For The Biggest Ever, THE MIGHTY 7th WAR BOND DRIVE

Liggett's THE REXALL DRUG STORES

Peachtree At Ellis — Forsyth At Luckie

SUN GLASSES

Buhl's scientifically ground sun glasses made for your special eye requirements will protect your eyes from harmful glare.

Enjoy the summer months to the fullest extent in comfort free from eyestrain with specially prescribed sun glasses.

EASY CREDIT BUHL OPTICAL CO. PAY EACH WEEK

4 PEACHTREE ST. Peachtree Arcade

THE NEW WONDER PRODUCT JAYGOL POSITIVELY ENDS, PREVENTS AND COMPLETELY ELIMINATES FROM HOME AND BUSINESS ESTABLISHMENTS ALL INFESTATIONS OF BUGS

BEDBUGS—ROACHES—BLACK HOUSE ANTS—WATER BUGS "FOR GOOD"

ALL STORES SELL JAYGOL, OR CAN EASILY GET IT FOR YOU

NON-INJURIOUS • MONEY-BACK GUARANTEE

NOTHING ELSE LIKE IT

MFD. BY JAYGOL PRODUCTS CORP., 1561-63rd ST., BROOKLYN 19, N. Y.

THE ATLANTA CONSTITUTION

EDITORIAL PAGES

CLARK HOWELL
President and Publisher

H. H. TROTTI
Vice President and Business Manager

THURSDAY, JUNE 7, 1945.

RALPH McGILL, Editor

RALPH T. JONES, Associate Editor

JACK TARVER, Associate Editor

Red-Baiters Are Not Representative

Moscow newspapers reflect a growing Russian concern over continued attacks on the Soviet government by Red-baiting members of the American fourth estate.

The Russian army publication, Red Star, yesterday charged that prominent American papers—notably members of the Hearst, McCormick, Patterson axis—were endeavoring to prepare public opinion for war between the United States and Soviet Russia.

The Red Star article cited specific instances: "Red Wave Threatens to Drown Christian Civilization" in Hearst's New York Journal-American, "Soviet Union Is Only Aggressor in World" in McCormick's Chicago Tribune, and an article warning of a Russian invasion of Alaska in Patterson's New York Daily News.

Such papers, as well as lesser members of the isolationist press, have become increasingly outspoken in their vendettas against Russia since peace came to Europe. They have seized every indication of disunity among the victorious United Nations to prate of the inevitability of a conflict between the eastern and western Allies. And the Russians, by the refusal of their San Francisco delegation to make indicated concessions and compromises, have provided them with ample ammunition for their poison pen barrage.

What the Russians must realize, of course, is that papers like the Chicago Tribune and the New York Journal-American neither speak the official views of the American government nor reflect the public sentiments of the American people. These papers constitute an extremely small minority of the American press and their rabid mouthings are of no great influence even with the relatively few persons who read them.

The vast majority of American newspapers, including virtually all of any considerable editorial influence, have been fair and impartial in their treatment of Russia.

A Preventative---And a Life Saver

Of all the testimony which the House Postwar Military Policy Committee has heard to date on the subject of peacetime compulsory training, the most impressive, to our way of thinking, came from a veteran of the present war.

This soldier, a member of the first contingent to go overseas in World War II, said that his particular unit was made up, 50 per cent of men with a year's training, and 50 per cent of draftees with little more than basic training—at that time from nine to 14 weeks.

Combat casualties were more than twice as high in the latter group as in the former, he said, the men with longer, and hence more adequate, training being better able to protect themselves in their first hand-to-hand conflict with the enemy.

A program of compulsory military training, in short, not only acts to prevent wars, it also serves to save the lives of our fighting men in the unhappy eventuality that war develops. If for no other reason than this latter, we should immediately adopt one.

Christians and Jews Together

On yesterday the Atlanta Council of Christians and Jews had its first meeting of the 1945 campaign. Last year the first really state-wide solicitation of funds was undertaken and this year an even more emphatic appeal will be made on the basis of a greater organization.

Citizens of Atlanta and Georgia ought seriously to take this appeal to heart. It does not ask a great deal. Its national budget is, in comparison with others, most modest. It has done a good job. The money is well spent, largely in educational work and in personal appearances of leaders of the three faiths in service camps and before civilians.

Its mission is simple. It seeks to demonstrate there is no reason for any hostile feelings between peoples on the basis of religion. All believe in the fatherhood of God. There is no justification for antagonisms.

Since Georgia is a Protestant state, there being relatively a small number of Catholics and Jews in the state, there is every reason why Protestant Christians should register their Christian support of this work.

The State's New Health Advisory Council

State Health Director Abercrombie this week named several prominent Georgians to the advisory council created by the legislature in its regular session a few months ago.

The members of the new body are representative citizens from every part of Georgia. They will hold their first meeting on June 20, at which time Gov. Arnall will outline—for their benefit as well as that of the State Board of Health—the administration's hopes for an expansion of Georgia's health program.

The Constitution congratulates Dr. Abercrombie on his selections. If every member of the new council co-operates whole-heartedly in the endeavor, Georgia will benefit greatly therefrom.

THE PULSE OF THE PUBLIC

The Constitution welcomes letters from its readers. They must be signed, should not exceed 200 words.

No Novelty

Editor Constitution: It would be a pretty safe bet that your frequent correspondents who decry the alleged "Socialistic" and "Communistic" trends of our government, have never read a single book on sociology, government, or political philosophy, nor given open-minded, unprejudiced reflection to the subject. This seems the most charitable basis upon which to appraise their lack of information.

The development of American civilization from an agricultural to an industrial economy has continuously revealed an expansion of governmental power. The New Deal is not nearly so novel as our political novices imagine.

WITHERSPOON DODGE.
Atlanta.

'Peachtree Commandos'

Editor Constitution: I was overjoyed to see the picture of Maj. Gen. Edward Brooks as he would appear atop one of his tanks of the famed Second Armored Division. This front-page picture with the story that he will assume command of the Fourth Service Command is extremely gratifying to many veterans like myself who boil at the sight of so many "Peachtree Commandos" who have never tasted the bitter experience of war.

I am told by a friend that Maj. Gen. Uhl cleaned up a lot of this "surplus manpower" and had them sent overseas—filling their jobs with civilians. I, for one, would like to see Maj. Gen. Brooks cut even deeper and what soldiers he does need on Peachtree . . . please let them replace overseas veterans who need a rest. It's hardly fair for one bunch of boys to do all the fighting and another bunch get all the gravy year in and year out!

Send the "Peachtree Commandos" overseas and let them see what war is and build up a few points toward a discharge.

GEORGE HOOKS.
Atlanta.

Save Tin Cans

Editor Constitution: I read with interest Ralph T. Jones' editorial in the May 30 issue of the Atlanta Constitution, expressing the continued need for the salvage of paper. This, in my opinion is an excellent article and will do much to bring home to the people of our state the necessity for continuing this important homefront job.

As important as the salvage of paper at this time is the salvaging of tin cans. As you know, we have no native tin production and since the Japanese occupation of the tin-producing countries in the Pacific have had to depend upon limited imports of low grade tin ores from South America. Fortunately, we had a good stock pile of tin at the outbreak of the war—however, this stock pile has been depleted to a dangerously low level, with the result that we must depend upon the tin recovered from detinned tin cans for a constant supply of chemically pure tin, which must be used in the process of the refining of tin ores received from Bolivia.

J. A. VACCARO,
Regional Salvage Manager.
Atlanta.

'Tin-Horn Ballyhooing'

Editor Constitution: It is disgusting to hear the cheap tin-horn politicians exploiting the race problem, or rather they try to make a problem out of it. All they do it for is to have something to ballyhoo over to attract attention, in the meantime hoping that there will be some racial trouble so they can say "I told you so."

I was born and reared in this state, coming from a long line of original southerners, all were slave owners and I know the Negro well enough to know that they do not want the things that these radical politicains would have us believe. I thank the Creator that there still are enough sound-thinking Negroes to keep in check those few that might, through misinformation, create any serious trouble.

I am highly in favor of an educational program for the Negro, to help them improve their living conditions, for in so doing it will relieve the taxpayer of a burden for which the race is not entirely responsible, for after all he did not come here of his own free will, but he has helped to build the country since he came.

JOHN B. HUTCHESON.
Atlanta.

RALPH McGILL

The Honeymoon Is Drawing to a Close

That well-known political bride, Harry S. Truman, has baked the first pan of political biscuits not unanimously acclaimed by congress as just the kind mother used to bake . . . and the honeymoon is about over . . . as everyone knew it would be when Harry S. Truman met his first domestic issue.

He met it like a man—sending a strong note to the house on the FEPC measure.

It is not my purpose here to discuss that measure, except incidentally. I have not read the bill. I do have grave doubts about the present measures. But I do want to talk a little about President Truman.

He is not, we may all be thankful, another Careful Cal Coolidge. That was the label some of his critics tried to pin on him when destiny called him to the presidency of one of the great world powers.

He is a man. And he stands up like one.

The first domestic decision to cause some wincing was his demand upon congress for enactment of immediate legislation to increase unemployment insurance so that the nation might not suffer a depression and, more important, discontent, during the transition from war work to peacetime work. It is estimated there will be an increase in unemployment from 800,000 as of today to about 2,000,000 within two more months.

No Dole There are those who believe we should suffer it out, letting the economic chips fall where they may. They are almost inevitably the same persons who are greatly agitated about Socialism and Communism. In their stupidity they do not see that if this nation acquires several millions of unemployed persons in a period when prices of all commodities are high and when congress is having pressure put on it to remove controls so that prices may go twice as high, great damage will be done to the fabric of our way of life, about which we have heard so much.

Nothing could, or would, push this country toward socialization of more of its activities than a period of depression and accompanying unemployment at a time when the cost of living is as high as it is.

Yet the same forces which seek to remove controls by abolishing OPA, so that prices may double and triple on every item of food and consumer goods, are those who oppose the covering of those legitimately unemployed by the shutting down of war plants and the lagging employment opportunities in peacetime plants by unemployment insurance. They are, ironically enough, as I already have said, those who lead the chorus which loudly deplores the so-called drift toward Socialism. They, and their kind, have created whatever drift we have.

The FEPC No more controversial domestic measure has come before the country than the FEPC, the Fair Employment Practices Committee.

Instituted early in the war, it had as its primary purpose the obtaining of a sufficient amount of manpower in war plants and the ending of discrimination preventing that.

It should be recorded that the first cases before the FEPC were not those involving Negroes, but native-born, loyal Japanese and Chinese on the west coast, and, secondly, discriminations on the basis of religion. Some firms were advertising for "Protestant only," "Gentile only."

The FEPC inevitably became, however, almost entirely a Negro issue, the Negro being our largest minority group. It is worth recording, however, that before it became such an issue on a national basis, a great advance was made in voluntary compliances. It also must be recorded that until this day much of the objection to it has come from unions as well as from employers. Many of those now opposing, including Sen. Richard B. Russell, of Georgia, say they approved the original intent of the measure.

The FEPC obtained the support of almost all the political figures of the east, where large Negro populations in cities made it politically expedient to be for it.

So, inevitably and unfortunately, it drifted on until it became what it is today, a measure in which the south has been isolated as its chief regional opposition.

Blame for this must, in part, be laid at the doors of some of the administrators of the committee's regulations. They were, too often, not administrators, but reformers who tried to bring about great social reforms in their work. Too often they lacked the slightest amount of diplomacy or understanding of human nature and blundered their way into emotional situations which need not have occurred.

Part of the blame also must be laid at the doors of those who attempted to make far-fetched applications of the regulations in a manner not contemplated by the original executive decree. Much of this was stupid and properly aroused anger and resentment.

But, my purpose is not to discuss the bill pro or con, but to point out that Harry S. Truman has met his first domestic issue squarely and without any equivocation. Whether you think him wrong or not is not so much the point He had a "hard" decision to make. He made it.

RALPH T. JONES

City of the Future May Soon Be Reality

There came to my desk this week a beautifully illustrated booklet showing the achievements of one of the best known and largest firms of architects, engineers and managers in the country, which has its principal office in Atlanta.

There are pictures of industrial plants, municipal utilities, auditoriums, war training installations, etc., etc., which are, in the main, beautiful examples of the finest in modern-day architecture and construction. Buildings of streamlined beauty, classic in their purity of line. Buildings which add to the delight of any panorama.

After glancing through this booklet my eye wandered and I looked, for awhile, through my office windows. And the comparison was rather shocking.

We of Atlanta are proud of the physical appearance of our city. We have delightful residential sections. Our trees make many areas scenes of arboreal loveliness.

We are proud, too, of some of our great buildings.

Yet most of our buildings are, it must be confessed, nothing to brag about architecturally. There are, for every building worthy of civic pride, a score of old, red brick edifices that are the antithesis of pleasure to the beholding eye.

Probably the scene from my window compares unfavorably with many others. There are too many of these old, boxlike things of crumbling brick. And the railroad gash is directly opposite, across a few roofs, and there is still smoke to soil and damage the buildings within my view.

The trouble, of course, is that we can't modernize an entire city at one swoop. We build new and altogether praiseworthy edifices, here and there, but the old neighbors remain and the result is patchwork. With far more eyesores than beauty spots.

An Example As example, think of the newly-fronted city auditorium, and Hurt park. That is, probably, the most attractive spot in downtown Atlanta. The auditorium, the colored fountain, the park and the attractive rear facade of the Hurt building complement each other. But think of how much more attractive that place would be were the ancient, crumbling buildings that line Gilmer street, on the south side of the park, and some of those along Edgewood, on the north, torn down and replaced with carefully selected, modern construction.

I imagine that such architectural planners as the firm which sent me that booklet would like nothing better—artistically, forgetting sordid finance for the nonce—than the opportunity to replan, redesign and rebuild a modern city entire.

You have seen illustrations of magazines that go in for material prophecy, of what the cities of the future will look like? They probably won't because, always, there will be outmoded, decaying buildings to spoil the whole. Cities are not constructed as units, but piecemeal, building by building, block by block.

There is, however, opportunity today, in some parts of the world, for virtual rebuilding of entire cities, within the next few years.

Destroyed by War These are the cities which have been destroyed, almost entirely, by war.

Of course, in Europe, the completely wrecked cities are mostly German. And we don't know when or how the Germans will find the means to rebuild, let us say, Berlin. Nor do we care, particularly. After what they did to others, none of us will worry if a lot of Germans have to live in caves or holes in the ground for a good many years to come.

But there is wonderful opportunity for sectional planning, at least, in the rebuilding of wide areas in London and in other British cities that were hard hit by enemy air attack. Think of the opportunity there is for modern, attractive housing projects in those slum areas of old London, around the docks of Tilbury, say, which were bombed and burned into desolation in the days of the Luftwaffe blitz.

There is, too, Coventry. As we understand reports, the entire central area of Coventry was wiped out. What sort of a new Coventry do British architects and builders envision?

There are many such places, offering opportunity for real demonstration of the architectural dream of the clean, beautiful, glorious cities of the future.

There are, of course, the cities of Japan, too. They appear to be in the process of utter, complete wrecking. How will the Japanese rebuild—if they can—when they have seen wisdom and surrendered to end the war?

We of America have always considered ourselves further advanced along the road of modernism, in all material ways of life, than other nations.

We are apt, however, to trail the procession when the war-struck nations recover from their recent ordeal and realize the preliminary job, the wrecking of the old, is already done.

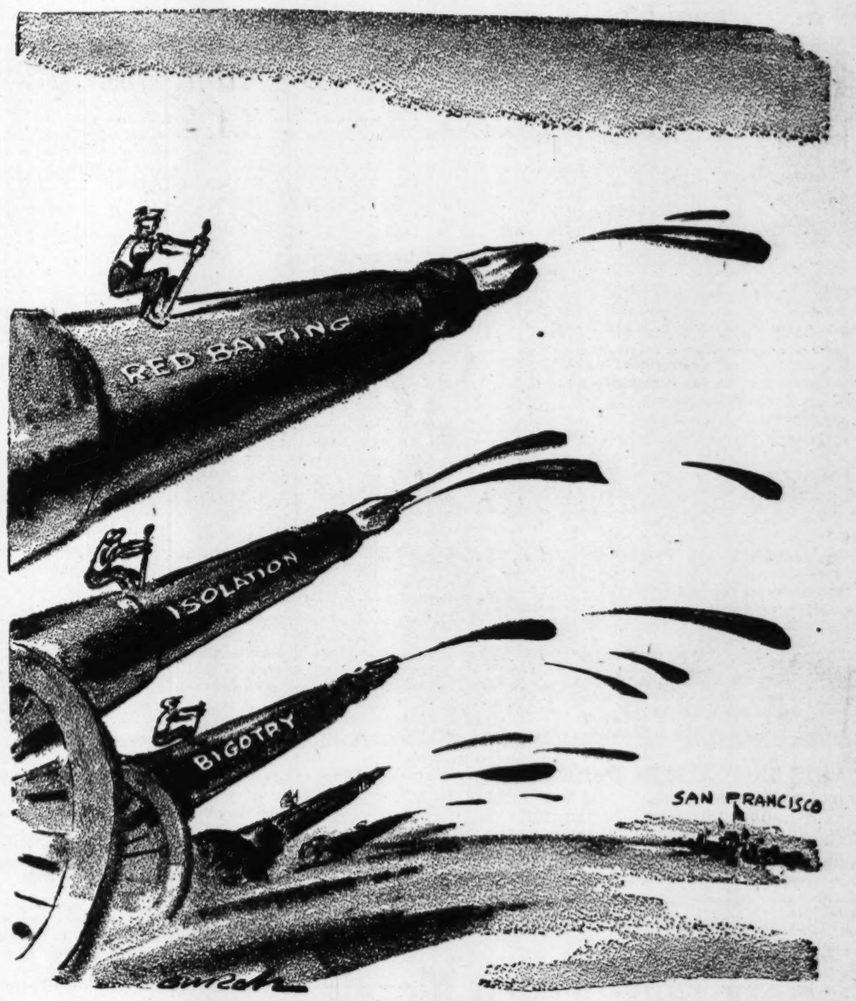

Poison pen barrage

ROBERT QUILLEN

Paradise Destroyed

Generations of young men read about the Paradise in the South Seas and longed to go adventuring there. Then at last transportation was improved and tourists went sight-seeing, and they found nothing but homely and ill-formed people with the blood of a dozen races and the vices and diseases of all.

There was one island in particular which the white man had utterly transformed.

A sailing vessel, blown from its course, found the island over a century ago. It was indeed a Paradise. The people had golden tan skins and the finely cut features of high-bred Caucasians. The girls were beautiful, and even in middle age the women preserved their fine carriage and excellent figures. They wore no clothing but grass skirts.

The island provided all needs with little labor. There were no property laws or envy or theft or malice. The people were happy as one family, and there was no sickness of any kind,

Sailors who got ashore refused to return to their ship. They remained to "marry" native girls and to give the natives many of the white man's diseases, including the foulest.

The natives, having no racial immunity, sickened and died like flies. Girls who survived disease were barren. And men of science, visiting the island years later, found no pureblood natives except a few ancients, and the mixed-breeds were a misshapen, sickly, decadent people, doomed to die. So quickly had the "superior" white man destroyed one of the finest works of God.

GEORGIA EDITORS SAY:

INCONSISTENT

(Macon News)

With as good grace as possible, this newspaper accepts the decision of the Georgia house of representatives last week to retain the constitutional provision limiting the tenure of the governor of Georgia to one four-year term.

If that is what the people of this state want, as must be presumed from the action of their representatives, they are entitled to have it. That is good democratic doctrine to which we fully subscribe . . .

So, while we bow to it, we regret this action of the house of representatives. It is an incredibly unintelligent backward step, because it is inconsistent with the principles of representative democracy in general. Democracy is already a failure if the people cannot trust themselves to reelect their officers when and as often as they may choose. We do not subscribe to any such defeatist doctrine, because it is violative of the American democratic tradition and leads to fascism, which we have just fought a war to destroy.

But this action of the Georgia house is more than a general attack on democracy. It is specifically a repudiation of the progress made in good government in this state during the past two and a half years. It means that the people have not yet regained full control of their government and that after next year we shall probably have to go back to the old days of the peanut politician. It is the negation of everything that has been done to redeem this state.

It is enough to make the angels weep to reflect that Georgia is in process of retrogression to the disgraceful days when her cheap politicians made her name a by-word and her reputation a stench in the nostrils of the nation.

We shall go along, because we have to, faintly hoping for the best, but confidently expecting the worst.

JACK TARVER

Maybe He Believed In Long Engagements

Out in Wisconsin, a 101-year-old man purchased a marriage license this week.

A deliberative gent, no doubt. Nobody was going to talk him into anything.

This, as you probably guessed, is one of those May and December things: The bride-to-be is a mere 62.

It's a good thing she's not three years older. The neighborhood cats would surely say he was only marrying her for her social security.

Philosophers will want to talk to him after several months of married life. They may have to revise the old saw about the first hundred years being the hardest.

I hope it works out all right, but for the life of me I can't help thinking that in 25 years, when he's 126, she'll be only 87.

The prospective bridegroom, a former tree-trimmer, recently retired. After one passes the century mark, discretion dictates that one get out only on figurative limbs.

GLADSTONE WILLIAMS

We Should Define Our Surrender Terms

WASHINGTON — Dispatches from Pacific naval headquarters at Guam reveal that American Superfortresses have been showering Japan's largest cities daily with at least 500,000 leaflets advising the Japs to quit before their country is totally destroyed.

During the past week, also, the Japanese home radio has been heard complaining about the leaflets. Some of them have borne a message "To the People of Japan," written by President Truman and bearing his signature.

Evidently the Japanese governing heads are disturbed over the possible effect of the leaflets because they are urging their people to disregard them.

We do not know the context of the message President Truman has addressed to the people of Japan, but presumably it follows the line of his recent report to congress on the war situation, in which he sought to point out to the Nipponese the wisdom of meeting our unconditional surrender terms before all is lost to them.

All of that is very well as far as it goes, but it does not seem to go far enough. We need to consider more closely the peculiar operations of the Japanese mind. Unconditional surrender to us means quite a different thing than it does to them.

No Official Definition So far as known the term has never been defined officially. We have never set forth precisely the conditions involved in our unconditional surrender demands, yet we as Americans know generally of its meaning. It means that we will require the complete capitulation of all Japanese military and naval forces, punishment of the war guilty, and the restoration of all territory seized by the Japs through conquest.

It means, moreover, the destruction of all heavy industry held by the Japs which might be capable of building a new war machine, the shattering of the Japanese military clique just as we propose to uproot the German general staff as an agency for planning future wars. Japanese possessions on the Asiatic mainland are to be ceded to China, under its terms; the various islands we have taken from them in the Pacific are to be kept by us.

The Japs probably have an entirely different conception of unconditional surrender. They undoubtedly think of it in terms of the conditions they would apply if they were victorious over us.

What It Would Mean to Us An imaginative editorial writer for the Scripps-Howard chain of newspapers has given us an idea of what the Japanese conception is. Unconditional surrender in reverse to them would mean the Japanese annexation of Hawaii and Alaska, together with all of the United States and Canada west of the Rockies, which would have the effect of making the Pacific a Japanese lake.

In addition, unconditional surrender to them would mean the privilege of looting all of our art treasures, the taking of all of our gold back to Tokyo, the confiscation of our merchant marine, the removal of our machinery and plants to Japan—and, in short, everything of value here that they could lay their hands on.

Not only this, but they would be expected to impress a number of our people into slave labor, particularly our scientists and technicians, whom they would seek to use in the industrial development of their own country.

The United States would be stripped to the bone of all its resources. Everything of value would be taken away from us.

That is the only form of unconditional surrender the Japs are capable of understanding. Those are the terms they have imposed on the peoples they have overrun.

The very thought of what they would do to us if they ever gained the upper hand is enough to make every red-blooded American want to see them exterminated as a race completely.

But since we are more civilized and don't do things that way, we might as well let the Japanese people know just what we do mean by unconditional surrender. The conditions involved in our demands are so mild in comparison to their own aims that it should be to our advantage to see that they are properly understood.

It would make it easier for the Japanese people to throw off the yoke of their militarist leaders and meet the demands for quitting the war which we are making. The Japs know they are defeated. It only remains for us to convince them that they will gain more by surrendering now than by carrying on to the bitter end, which means the total destruction of their country.

What the United States and Britain need to do is give a redefinition of unconditional surrender, and then see to it that it reaches the Japanese people. That could shorten the war.

OLLIE REEVES

Just a Rhyme a Day

"Tennessee legislator introduces bill to ban use of lipstick."—News item.

Away with all ignoble schemes which would deprive us of our dreams,
Let him who is on mischief bent, who never, never is content
Unless he's tearing things apart or wrecking someone's apple cart,
Be careful of his actions so we may preserve the status quo
And hold to things which through the past have indicated they will last.
We do not live by bread alone, nor tangibles of steel or stone,
And life is never made complete with things we wear or use or eat.
When days are dark and nights are long we need the substance in the song
And, as the poet said, we fain would build us castles tall in Spain,
Would follow where the fire-moth gleams and lose ourselves in vagrant dreams.
We would not give a tinker's dern for life that's ever cold and stern,
We want our portion and our share of mild delusion and the snare
That's made to torture, please or vex by people of the weaker sex.
No man should have the right to say the lipstick should be thrown away,
It has its right and proper place . . . provided it's not on his face,
His necktie, collar or his shirt, it's glow will never do him dirt.

CELESTINE SIBLEY

Takes a Fling In Restaurant Game

ALFORD, Fla.—(By Mail)—It could have been patriotism but it probably was pride that put mother in the restaurant business. That day a trainload of soldiers was sidetracked here for several hours waiting for railroad repairs up the road was the day she got the idea.

There's a lot of food in Alford—probably more sausages and hams and smoked bacon in the smokehouses of this town of 400 than the citizens of Atlanta have seen in months! But there were no restaurants and you can imagine how long it would take several hundred GIs to exhaust the cheese cracker, sweetcake and soda water supply of five little general stores. Not even a place where a hungry soldier can get a ham sandwich and a cup of coffee, lamented mother—and promptly put on both her big coffee pot and her little coffee pot and began slicing ham. It just happened that she had some biscuits ready to pop into the oven at the same time and it must have been the biscuits and ham that set the soldiers off.

They stood around on the side of the depot that's protected from the wind and ate ham and biscuits and drank coffee and sang the cook's praises. Why, they wanted to know, was she hiding her light under a bushel? A cook like that owed it to her country to turn pro and make her talents available to the paying public! A cook like that—well, why didn't she open a restaurant? Hungry wayfarers the country over would seek Alford out and call her blessed!

Well, of course, it was sweet music to the mother's ears and the next week she was up in Atlanta calling on the hotel and restaurant supply houses. Naturally she had in mind one of those genteel tea shoppes with swatches of organdy and starched gingham at the windows, an efficient staff carrying on in the kitchen, herself back of an artistic flower arrangement (AND the cash register) at the front counter receiving the praise of a host of grateful customers and Duncan Hines hovering ecstatically on the threshold.

Well, Duncan Hines has not materialized yet and neither had that capable staff the day after we arrived from Pensacola. After one day of doubling as dishwasher and waitress, we're ready to tender to Mr. George Poulos, of Forsyth and Alabama streets, our humblest apologies for any unfunny jests we may have made in the past about his eatery. His beefstew is wonderful, his service is superb and how in the world does he keep from sloshing coffee in the saucer when he has more than one cup in each hand?

It was those hungry wayfarers the soldiers mentioned that got us. The local trade is a cinch—just a bunch of friends dropping by at mealtime. Mrs. Scott, the druggist's wife, always takes her plate and sits on the shady back porch, handy for gossiping—and Miss Pearl, the station agent and telegraph agent, vows shelling peas and butterbeans for the restaurant breaks the monotony of the long hours she must spend at the depot. And the week the inexperienced proprietor got caught with no sugar her friendly customers cheerfully brought their own sweetening from home—along with contributions of mayhaw jelly and blackberry jam. But it had to be those fancy tung oil men from "way yonder somewhere" the morning the help was late and the family took over.

"Look!" Mother gasped, spotting them through the peephole in the kitchen wall. "Strangers! What'll we do? I can cook—but . . . oh, my gracious, YOU be the waitress!"

It was a plain case of stagefright and we rallied like an eager stand-in who's spent years studying a part and praying the star will break a leg. How often have we felt we could beat any waitress we ever saw at her own game! We grabbed the apron usualy worn by Bertie Lou, the regular waitress, and headed into the dining room. The gentlemen had plainly had a bad night.

"Menu, please," one of them muttered through a heavy yawn. "And lots of water, ice water!"

We tripped over our own feet getting the water and trying to explain that there was no such thing as a printed menu—everybody naturally knows what the establishment has to offer. But it turned out the gentlemen either didn't know or were from way, way off where orange juice and toast and black coffee is the standard breakfast, instead of something civilized like grits and eggs and hot biscuits. The idea of grits positively repelled them—and the idea of orange juice terrified the kitchen staff.

"Why, they must have forgotten they're in Florida," declared mother. "We haven't seen a decent orange since Christmas! Tell them something else is nice—and do try to get them to take hot biscuits, instead of toast. This stove makes awful toast!"

We tried and the hungry wayfarers apparently felt too bad to argue. They took the regular breakfast—and we felt pretty set up. When they left there was a nice new shiny, 10-cent tip in the center of the table.

"I reckon you earned it," mother managed to grin as she collapsed. But Bertie Lou, the regular waitress, gave no quarter.

"Sugar, you stick to typewriting," she advised. "Leave waiting on tables to them as knows how. Them tung oil men usually tip ME 50 cents. Besides," she surveyed us critically, "where's your hairnet and health card?"

WESTBROOK PEGLER

High Cost Of Housing

NEW YORK.—It seems to be agreed that the people of the United States need millions of new houses, whether apartments in tenements or detached dwellings each on its own plot. That is one of the few propositions, possibly the only one, on which there is unanimity.

It is a bleak little patch of understanding however, and surrounded by a wilderness of jealousy, suspicion and selfishness as well as practical problems.

We have the market, the materials, the human ability to produce these homes and a potential ability to pay for them to the extent that the American people might have in the near future the best homes in the world. Probably, notwithstanding Franklin D. Roosevelt's catch-phrase about one-third of a nation, we are even now, to coin another of those ideological God-awfuls, the best-housed nation on earth.

However, much of the emergency war-time "housing," arranged in colonies around great temporary industrial works such as shipyards and airplane factories, is jerry-built and would be deserted soon after the defeat of the Japanese even if it were not due to come apart anyway. It was slapped together and wasn't intended to last and, in many cases, the permanent communities in which these "projects" were planted regard them as unsightly blights and social threats.

So we have, in addition to the need for housing in appropriate places where peace-time industry will offer reasonably steady work, a problem of relocating displaced peoples in our own country comparable in some respects to the same problem in Europe.

Henry Kaiser recently breezed into a conference on housing held in New York, waved his arms in a few magic passes and remarked off the end of his tongue that he had been studying this situation and that, as soon as we can turn our energies to it, we can start a housing industry similar in its helpful effect on earnings, employment and convenience to the boom in the production of automobiles after the first war.

But, and here Mr. Kaiser stabbed a finger at a sore spot without trying to find out what makes it hurt, costs would have to be reduced. Otherwise, obviously, the people for whom it is intended to provide homes, whether for sale or for rent, couldn't afford them without subsidies provided in one guise or another, in which case the man who does own his home through his own unassisted purchase or pays rent in an unsubsidized house will be compelled to house not only his own family but, to some extent, the families of others.

When Thurman Arnold was an assistant attorney general in charge of the anti-trust division, his studies showed beyond argument that one of the most important reasons why a carpenter, for example, couldn't own a home was that, as a carpenter employed in building homes, he imposed wasteful and expensive rules and customs on the building industry. The carpenter would not handle cabinet work, such as kitchen cabinets, which had been put together in mass production at a mill. The electrician was in the same fix.

At this point it is appropriate to touch up the close conspiracies of the master plumbers and electricians and the contractors in league with them, who impose exorbitant and arbitrary surcharges and kickbacks on the cost of materials and even put through ordinances and state laws.

All these artificial and unnecessary costs must be reckoned in the price of each of those millions of new homes and they weigh heavily in the propaganda of hopelessness and resignation which nowadays offers no solution but state or public housing for individual families at the expense of other families. In the end it comes down to this—that the public is not asked to pay part of the purchase price or the rent of these new homes but to pay tribute to artisans, contractors and great manufacturing companies whose impositions run up the cost beyond the reasonable ability of homeless people to pay.

UP FRONT WITH MAULDIN

"It sez here, 'Beware of the dog'!"

THOMAS L. STOKES

To Fight Inflation OPA Must Be Extended

WASHINGTON—Everybody has a complaint about OPA. Some of them are justified. It's not perfect. It could never be perfect. Its job is an almost impossible one in a complex economy in the midst of war.

Right now it's the scarcity of meat—good red meat—that we complain about most. There are folks in the big cities in the east, including this one, who have not seen the likes of a steak for weeks, and there are children, including my own five-year-old son, who probably would not know what a steak was if it was brought out, sizzling hot.

This is annoying. Something's wrong and something ought to be done about it.

A steak sure would taste good. We know it and lots of other folks know it. Some of them are ready to use our longing for a steak and other things, our little grievances about OPA, to try to break down the price control machinery which, despite its faults, has kept living costs down and warded off inflation like that of the last war and afterward.

After all, it is human nature for businessmen and farmers to want to let off the brakes and have a killing, even though they've done very nicely. Corporation profits, even after taxes, were double last year what they were before the war. Small businessmen, too, have done well. So have farmers, with a net income 165 per cent above 1939.

A steak would taste mighty good, but is this the time to sell ourselves out for one?

The war on OPA, which is just beginning in congress, first in the senate, is employing an insidious strategy. The slogan of OPA's enemies is "OPA is all right, but—." There are some who would vote an extension for only three or six months longer, when, they say, congress could take another look.

That may sound persuasive. But don't be fooled.

OPA expires June 30, unless congress extends it. The administration bill would continue it another year. This is regarded as essential to carry through the Japanese war and the period of readjustment.

Others in congress would amend the law in divers ways. Sen. Thomas, Democrat, Oklahoma, would establish a price structure to guarantee a profit on single items, instead of on the over-all operation. Sen. Taft, Republican, Ohio, is proposing one of similar import.

Amendments of this character, according to OPA Administrator Chester Bowles, would start a vicious circle of price increases, which then would call for wage increases and lead, in the end, to inflation.

Congress already has gone over the price control act, provision by provision, three times. It has made many changes. The OPA is trying to meet problems administratively, without further changes in law. Many leaders in congress think this is the proper procedure.

Mr. Bowles and administration leaders envisage confusion, should the law be extended for only three to six months. That would mean, they say, that businessmen would hold back goods for expected higher prices, that consumers would begin to hoard, too, while prices still were low. This would be unfair to law-abiding distributors and consumers. Black markets would multiply. Higher prices with an end to price ceilings, would reduce the value of war bonds.

The inflation danger is greater right now than ever. The people have the biggest backlog of savings in history. If price controls were let off suddenly, this would start a spending spree that would lead to inflation. OPA is gradually letting off price controls, as supply is built to demand, and intends to continue as conditions justify, but in an orderly way.

The inflation pressure now is far heavier than during and just after the last war. The worst of that inflation came after the war. Anybody who lived through that era of high prices should not have to be warned, nor should he have to be reminded that it was followed by a collapse, the depression of 1920-21, with unemployment, foreclosures and bankruptcy.

It looks like too high a stake for a steak.

LEAGUE OF WOMEN VOTERS

Financial Changes in Proposed New Constitution

(Editor's Note: The League of Women Voters has pointed out that it considers the proposed constitution an improvement over the present one and advocates its ratification in spite of the fact that the revision is far from complete. The proposed constitution contains 15 articles. This is the fifth of a series in which the League will explain the proposed changes in detail. Article VII of the proposed constitution is covered today.)

ARTICLE VII—FINANCE, TAXATION AND THE PUBLIC DEBT

This entire article has been reworded and rearranged for clarity.

1. Exemption from taxation clarified.

The present constitution gives the general assembly the right to exempt certain property from taxation, such as that used for religious and educational purposes, etc. New sentences are added to this paragraph in the proposed constitution in an effort to cover adequately gifts of property given for such purposes.

2. $2,000 homestead exemption provision clarified.

The proposed constitution makes clear that homesteads are not exempt from taxes levied by municipalities for school purposes. (In certain places in the state where cities and counties have joint school systems, confusion has arisen under the present constitution as to whether homesteads were exempt from such taxation. A sentence has been added to clarify this matter.) It is also made clear that this exemption does not apply to any municipal taxes.

The proposed constitution makes clear that the homestead exemption is to apply to those who participate in the rural housing program. (Technicalities have, in the past, prevented those who participated in the rural housing program from taking advantage of the homestead exemption. This has been clarified.)

3. The purposes for which the state may levy taxes; section reworded and the following new purposes added:

(a) To provide a sinking fund to pay the principal and interest on the public debt.

(b) To construct and maintain state buildings, airports and docks.

(c) For public health purposes.

(It is unbelievable that the present constitution includes no provision that allows funds for a public health department. The purposes for which the state may tax at present includes "For educational purposes in instructing children in the elementary branches of an English education only." The proposed Constitution brings these provisions up to date.

4. Allocations abolished.

The allocation system for state revenue is abolished in the proposed constitution and all monies go into the general fund to be appropriated by the legislature. (The League has long advocated this change. By 1940 two-thirds of the state's income was allocated directly to special departments while only one-third went into the general fund to be appropriated to other departments according to their needs. The tax from gasoline and motor licenses went to the highway department. The cigar and cigaret taxes went directly to Confederate pensions. In some years these taxes produced more revenue than these departments needed, while other departments, such as health, welfare and education were being seriously cut. The system was further aggravated by the fact that the richest taxes were allocated. The last three governors have seen that it was impossible to run the state under these conditions. Each of them got the legislature to pass devices, under different names, whereby they could use some of the allocated funds for other departments. The proposed constitution eliminates the evil of allocations.)

5. Purpose for which a county may tax; section reworded and the following new items added:

(a) Administration expenses.

(b) Tax for county education limited to property outside the independent school systems.

(c) Airports, docks, libraries.

(d) Reasonable reserves for public improvements.

(e) Workmen's compensation.

(f) Retirement funds for employees.

(Counties may only levy taxes for purposes specifically listed in the constitution. This paragraph has been amended many times, as counties have been faced with the need to give new services or to set up merit systems, retirement funds, etc. The above additions bring the list up-to-date with current practices, and, it is hoped, make it broad enough so that counties will not be hampered in their growth.)

6. General assembly permitted to district counties.

The proposed constitution gives the general assembly the power to district the territory of any county outside the limits of incorporated municipalities for the purpose of providing systems of waterworks, sewerage, sanitation and fire protection. (These are new functions which the counties may assume if permission is granted by the legislature. If this authority had been granted directly to the counties it would have meant more home rule. However, by giving this power to the general assembly, future constitutional amendments will be reduced.)

7. Political subdivisions contract for use of public facilities extended from 30 to 50 years.

An amendment passed in 1941 permitted, among other things, political subdivisions to contract with each other for services. Such contracts were limited to 30 years. The proposed constitution extends the time to 50 years.

8. Methods of voting bonds changed.

The requirements for the passage of bonds have been changed in the proposed constitution. There is a difference of opinion among lawyers as to whether the new provisions mean that in order to pass bonds it will be necessary to have simply a majority of those who vote in favor of bonds or whether it will be necessary to have a majority of the registered voters in favor of bonds. A special amendment affecting Fulton county, the Fulton County Board of Education, Fulton county school district, College Park and any municipality wholly within Fulton county will also be submitted in the August election. This amendment provides that to pass bonds the assent of two-thirds of those voting is required and that the total number voting shall be a majority of the registered voters. If the revised constitution is adopted and if this special local amendment is adopted, Fulton will have almost the same requirements as at present. The difference from the present situation for Fulton will be as follows: The total number voting must be a majority of the registered voters, while at present the 2-3 voting in favor of bonds must be a majority of the registered voters. A petition by 1-5 of the voters will no longer be required for Fulton school bonds because this has been repealed by statute.

(There is also to be a special amendment authorizing Atlanta school bonds by the affirmative vote of a majority of those voting.)

A new sentence permits counties or municipalities, without a vote of the people, to accept federal funds for preliminary planning of public works, where the same must be repaid within 10 years.

9. Additional 3 per cent debt authorized.

The present constitution limits the debt that any city or county may vote itself to 7 per cent of the assessed value of the taxable property. The proposed constitution provides for an additional debt of 3 per cent for emergencies, but it must be repaid within five years. This requires a favorable vote by a majority of the voters, as do above-mentioned bond provisions.

10. Temporary loans authorized.

Since taxes are largely collected in December, many cities and counties are forced to issue warrants at heavy discount rates to take care of expenses during the year. This new provision permits cities and counties to obtain temporary loans so as to stay on a cash basis. These loans are limited to 75 per cent of the previous year's income and must be repaid before the end of the year.

11. Revenue anticipation obligations extended to include gas and electric systems.

In 1943 an amendment was passed which permitted political subdivisions to purchase or construct certain revenue-producing facilities. The revenue from a waterworks, for example, would be used to pay off the debt incurred by its purchase, so cities and counties could acquire such facilities beyond the 7 per cent limitation. Under the present constitution such facilities could not include gas and electric systems. A new provision in the proposed constitution extends this right so that cities and counties are permitted to issue revenue bonds to buy or construct gas and electric systems, provided that a majority of those voting vote in favor of it, and that a majority of those registered vote.

Continued Tomorrow.

A NAME OF FAME

"Damascus Steel"

SINCE MEDIEVAL TIMES THE NAME "DAMASCUS STEEL" HAS BEEN SYNONYMOUS WITH THE FINEST SWORD BLADES EVER PRODUCED BY THE HAND OF MAN. IDENTIFIED BY THEIR "WATERED" APPEARANCE, GENUINE DAMASCUS BLADES HAVE LONG BEEN CELEBRATED FOR THEIR PERFECT TEMPER, HARDNESS AND ELASTICITY.

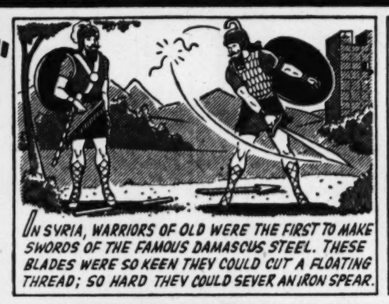

IN SYRIA, WARRIORS OF OLD WERE THE FIRST TO MAKE SWORDS OF THE FAMOUS DAMASCUS STEEL. THESE BLADES WERE SO KEEN THEY COULD CUT A FLOATING THREAD; SO HARD THEY COULD SEVER AN IRON SPEAR.

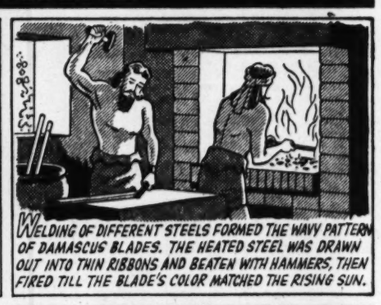

WELDING OF DIFFERENT STEELS FORMED THE WAVY PATTERN OF DAMASCUS BLADES. THE HEATED STEEL WAS DRAWN OUT INTO THIN RIBBONS AND BEATEN WITH HAMMERS, THEN FIRED TILL THE BLADE'S COLOR MATCHED THE RISING SUN.

IN ADDITION TO FINE TEMPER AND BEAUTY DAMASCUS BLADES WERE REMARKABLY ELASTIC; A FAMOUS CALIPH OF BAGDAD CARRIED A BLADE COILED IN HIS TURBAN WHICH COULD BE WHIPPED INTO USE AT A MOMENT'S NOTICE.

MASTER BLADE-MAKERS OF DAMASCUS OFTEN INLAID THEIR SWORDS WITH DESIGNS IN GOLD AND SILVER. EXQUISITE WORKMANSHIP AND THE SUPERIOR QUALITY OF DAMASCUS STEEL MADE THE BLADES WORTH A FORTUNE IN JEWELS TO KINGS.

Southern
TRADE MARK REG.

THE SAME TYPE OF WORKMANSHIP AND SUPERIOR QUALITY THAT MADE DAMASCUS A NAME OF FAME HAS ALSO WON FOR THE REGISTERED TRADE NAME, "SOUTHERN", WIDESPREAD RECOGNITION AS THE BRAND OF AN OUTSTANDINGLY POPULAR LINE OF BREAD AND CAKE—THE BRAND WITH THE PRICELESS REPUTATION FOR DEPENDABILITY AMONG THOUSANDS OF FAMILIES THROUGHOUT THE SOUTH.

Southern
TRADE MARK REG.
ENRICHED Bread
ALWAYS GOOD and FRESH

ALWAYS ASK FOR SOUTHERN WHEN YOU ASK FOR BREAD

THE RHODES
Atlanta's Most Distinctive Theatre
—STARTS TODAY—

MERLE OBERON
FRANCHOT TONE
THOMAS MITCHELL
"DARK WATERS"

Legion Delegates

Delegates to district and state meetings of the American Legion will be elected at a meeting of West End Post No. 147 at 8 p. m. today at 542 Ashby street, S. W The auxiliary also will meet at the same time and place.

PEACHTREE Theatre
TODAY AND FRIDAY
"LAURA"
Gene Tierney—Dana Andrews
NEWS AND COMEDY

• FUN GALORE
• BEST MUSIC
• DANCING
Five to Eight-Thirty
DOGWOOD ROOM
Henry Grady Hotel

JUST NUTS

Walkout Ended

MEMPHIS, June 6.—(AP)—The Firestone Tire and Rubber Company resumed full production this morning after being shut down since Friday by what company officials termed a walkout.

BACKSTAGE
By Paul Jones

It looks like Loew's has got another case of "hold-over-itis," for beginning today "Son of Lassie," the beautiful story of a dog, enters a second week, leading the pack in the stretch run . . . Holdovers are more the rule than the exception at Loew's, though, and it is not out of the ordinary that such a picture as "Lassie" can run the two furlongs.

But, in doing so this week, "Lassie" will have a pair of up and coming competitors in "The Horn Blows at Midnight," beginning at the Paramount with Jack Benny in the role of an angel who comes down from above to blast the world off the map with his oversized musical instrument; and "You Can't Take It With You," an oldie with plenty of laughs and James Stewart and Jean Arthur in the leads.

"You Can't Take It With You," opening today at the Rialto, which brought its author a Pulitzer prize, has a whole bag of stars, including the aforementioned Stewart and Miss Arthur, Lionel Barrymore and Edward Arnold. . . . Directed by Frank Capra and filmed in Technicolor, "YCTIWY" played here several years ago and did a phenomenal business . . . there's no reason it shouldn't repeat . . .

Other than these films, the Fox and Capitol will have new programs to offer beginning today.

The Fox will play Republic Pictures' 10th anniversary "special," "Flame of Barbary Coast," a romantic, adventuresome story of the old west, which is specially adapted to the talents of John Wayne and Ann Dvorak, its stars.

The Capitol has a pair of spine tinglers in "Scorched Earth" and "Circumstantial Evidence" . . . "Scorched" is a picture story of the war in China, while the "Circumstances" are built around a series of feindish murders which Michael O'Shea and Lloyd Nolan have a hand in committing and solving.

Three State Leaders Win Scholarships

Three Georgia school leaders have been awarded scholarships to a month's workshop at Peabody College for Teachers at Nashville, Tenn. It will be held June 13 to July 19.

Dr. M. D. Collins, state superintendent of schools, announced the scholarships had been awarded to R. G. Williams, principal of the Shellman, Ga., high school; T. B. Conner, superintendent of schools at Toccoa, and Mrs. S. C. Patterson, president of the Georgia Education Association and superintendent of Clinch county schools.

FILM TOURISTS

Wilby To See War's Trail In Europe

R. B. Wilby, of Atlanta, owner of the chain of Wilby theaters, will go, with other motion picture magnates, on a three-week tour of European war fronts, as guest of the Army.

The group will start on June 17.

The movie men invited are members of the War Activities Committee of the Motion Picture Industry, which grew out of a group formed in 1940 to study the war situation. After Pearl Harbor, the committee became active in promoting the sale of war bonds, in producing war information films and in other ways.

It is thought that the purpose of the tour is to have Hollywood produce films using the occupied countries as backgrounds.

Besides Wilby, others to make the tour will include Barney Balaban, president of Paramount; Russell Holman, head of Paramount's story department; Daryl Zanuck, vice president of 20th Century-Fox; Peter Rathbone, president of RKO; Cliff Work, vice president in charge of production of Universal; Francis Harmon, executive vice president of the War Activities Committee; Eddie Mannix, business manager of Metro; Jack Warner, vice president of Warner Brothers; Sol Lesser, a Hollywood producer, and others.

Regents To Meet Sunday

The State Board of Regents will meet at 2 p. m. Sunday in the Fine Arts building of the University of Georgia in Athens, it was announced yesterday. The meeting date was changed from Wednesday in order that members of the board might attend graduation exercises at the university at 6:30 p. m. Monday.

'Shadow' Regime Rises in Poland

LONDON, June 6.—(AP)—The Polish Telegraph Agency said today that an underground "shadow government" loyal to the Polish government in London "continuing its activity in Poland as the spearhead of the Polish independence and democratic movement."

Despite the arrest by the Russians of the 16 Polish resistance leaders who headed the resistance movement during the Nazi occupation, new leaders have been found and are "performing their duties," the agency declared.

The agency said attempts by the Russians and by authorities of the Warsaw government to draft Poles into the Russian-led Polish Army had created "serious unrest" and the Polish government's delegate inside Poland and his council had appealed to Poles to "avoid desperate acts" which might give rise to "repressive actions."

Defense Rests Case In Trial of Medley

WASHINGTON, June 6.—(AP)—The defense in the trial of Joseph D. Medley in the slaying of Mrs. Nancy Boyer rested its case without placing him on the stand.

The surprise move came shortly after presentation of a bundle of letters and telegrams purportedly showing a source of income for the redhaired woman Medley is charged with killing and robbing early March 6 after an all-night poker party in her apartment.

BUY WAR BONDS AT OUR BOOTHS . . . DAY AND NIGHT!
★ ★ ★ ★
ATLANTA'S FINEST THEATRES
"Home of Academy Winners"
7th War Loan

FOX
THE SOUTH'S FINEST
NOW!

Republic Proudly Presents its 10th Anniversary Triumph
FLAMING WITH ADVENTURE ROMANCE AND THRILLS . . .
A spectacular climax such as the screen has never known!

The exciting saga of the West's most colorful days . . . when men fought and gambled for a woman's eager heart!
JOHN WAYNE • ANN DVORAK
FLAME OF BARBARY COAST
featuring JOSEPH SCHILDKRAUT
with WILLIAM FRAWLEY • VIRGINIA GREY
and RUSSELL HICKS • JACK NORTON • PAUL FIX
MANART KIPPEN • A REPUBLIC PICTURE
Added
DONALD DUCK COLOR CARTOON
"The Clock Watcher"
"OUT FISHING"—Sports Short
Paramount News
"NATION HONORS HEROIC DEAD"
REPUBLIC PICTURES CORPORATION
1935 10th ANNIVERSARY 1945

PARAMOUNT
BRIGHTEST SPOT IN TOWN
NOW!

"THE HORN BLOWS AT MIDNIGHT"
IT'S THIS YEAR'S BIG WARNER ROAR!
DOLORES MORAN • ALLYN JOSLYN • REGINALD GARDINER • GUY KIBBEE • JOHN ALEXANDER
Directed by RAOUL WALSH
EXTRA
"KIDS IN HER SHOE"—Color Cartoon
"TO THE SHORES OF IWO JIMA"
Showing Some of the Most Terrific Action Yet Filmed!
FOX NEWS—"BATTLE FOR OKINAWA"

ROXY
ALWAYS A GREAT SHOW
HELD OVER!
Adventure! Thrills!
Mary O'Hara's
THUNDERHEAD
SON OF FLICKA
in TECHNICOLOR!
With Roddy McDOWALL, Preston FOSTER
—Plus—
POP-EYE CARTOON
FOX NEWS
"OKINAWA BATTLE"

CAPITOL
THE FAMILY THEATRE
NOW PLAYING!
2 SENSATIONAL FEATURES
Uncensored Dynamite! Unbelievable Horror!
SCORCHED EARTH
THE RAPE OF CHINA
Two-Fisted Action!
Michael O'SHEA
Lloyd NOLAN
and Circumstantial Evidence
—Added—
PARAMOUNT NEWS
"Nation Honors Heroic Dead"

TO AMUSE US TODAY

Downtown Theaters

CAPITOL—"Scorched Earth," at 12:16, 2:32, 4:48, 7:04, 9:20; "Circumstantial Evidence," at 11, 1:16, 3:32, 5:48, 8:04 and 10:20.

FOX—"Flame of Barbary Coast," John Wayne, Ann Dvorak, etc., at 1:33, 3:32, 5:31, 7:30, 9:29.

LOEW'S—"Son of Lassie," Peter Lawford, Donald Crisp, etc., at 11, 1:10, 3:20, 5:30, 7:40, 9:55.

PARAMOUNT—"The Horn Blows at Midnight," Jack Benny, etc., at 11:50, 1:48, 3:46, 5:44, 7:42, 9:40.

RIALTO—"You Can't Take It With You," Jean Arthur, James Stewart, etc., at 11, 1:16, 3:56, 6:56, 9:16.

ROXY—"Thunderhead — Son of Flicka," Roddy McDowall, etc., at 11:52, 1:51, 3:50, 5:49, 7:48, 9:47.

RHODES—"Dark Waters," Merle Oberon, Franchot Tone, etc., at 3, 5:10, 7:20 and 9:30.

CAMEO—"Mystery Man" and "Action in Arabia."

CENTER—"Kismet," Ronald Colman.

Night Spots

ANSLEY HOTEL — Rainbow Roof—Dinner-dancing from 6 p. m. to midnight. George Towne and his orchestra. Owl Room, 12 to 2 and 4 to 7, featuring Curley Hicks Trio.

HENRY GRADY — Paradise Room—Don Grimes and his orchestra. Dancing nightly. Floor shows at lunch, dinner. Vicki Nevada, Jack Almond, Freddie Deland featured in Dogwood Room 4 to 7 p. m.

JACK SHERIFF'S THEATER RESTAURANT—Jack Almond's band. Dancing. Floor shows at 8:30 p. m. and 11:30 p. m. nightly.

JENNINGS ROSE ROOM—Dining and dancing nightly at 9 to 1 a. m. with Tom Rosen and his orchrestra.

ANCHORAGE (Clermont Hotel)—Dining and dancing from 5 p. m. to midnight. Nu Nu Chastain and his band.

ATLANTA BILTMORE—Shep Barish and Rhythmaires play for dining, dancing on garden terrace Tuesday through Saturday. Dinner from 7:30; dancing 9 p. m.

CASA BLANCA — Dining and dancing nightly.

SHANGHI-LA — Dining and dancing nightly. Woody King and orchestra featured.

Neighborhood Theaters

AVONDALE—"Lake Placid Serenade," Vera Ralston.

BROOKHAVEN—"Doughgirls," Ann Sheridan.

BUCKHEAD—"Keys of the Kingdom," Gregory Peck.

CASCADE—"Guest in the House," Ann Baxter.

COLLEGE PARK—"Take It or Leave It," Phil Baker.

DECATUR—"The Merry Monohans," Donald O'Conner.

DEKALB—"Thin Man Goes Home," William Powell.

EAST POINT—"Lost in a Harem," Abbott and Costello.

EMORY—"Here Come the Co-Eds," Abbott and Costello.

EMPIRE—"The Mummy's Curse" and "Enter Arsene Lupin."

EUCLID—"Thin Man Goes Home," William Powell.

FAIRFAX—"Hollywood Canteen," Bette Davis.

FAIRVIEW—"Three Men in White." Van Johnson.

FULTON—"Practically Yours," Claudette Colbert.

GARDEN—"Ministry of Fear," Ray Milland.

GORDON—"Hangover Square," Linda Darnell.

GROVE—"Going to Town," Lum and Abner.

HILAN—"Ministry of Fear," Ray Milland.

KIRKWOOD—"Ministry of Fear," Ray Milland.

LITTLE 5 POINTS — "Together Again," Irene Dunne.

PALACE—"Hi Beautiful" and "Johnny Doesn't Live Hre Anymore."

PEACHTREE—"Laura," Dana Andrews.

PLAZA—"National Velvet," Mickey Rooney.

PONCE DE LEON—"A Star Is Born," Janet Gaynor.

RUSSELL—"Winged Victory," Lon McCallister.

SYLVAN—"Roughly Speaking," Rosalind Russell.

TECHWOOD—"Sing, Neighbor, Sing" and "Dangerous Journey."

TEMPLE—"Arsenic and Old Lace," Cary Grant.

TENTH STREET—"Thin ManGoes Home," William Powell.

WEST END—"Singing Sheriff" and "Drums of Fu Manchu."

Other Amusements

ROLLERDROME—Skating nightly, except Sunday, 7 to 10 p. m.; Saturday, 2:30 to 5 p. m.

Amusement Parks

LAKEWOOD PARK—25 rides and shows. Open daily 8 to 12; Sunday 1 to 12.

Colored Theaters

81—"We've Come a Long Way" and "Adventures of a Rookie."

ASHBY—"Trocadero" and "Pride of the Plains."

HARLEM—"Between Two Worlds" and "That Man Sampson."

LINCOLN—"Underground Guerillas" and "Spy Smasher."

ROYAL—"Dead End" and "Haunted Harbor."

STRAND—"El Diablo Rides" and "Masked Marvel."

For the Armed Forces

USO—SERVICEMEN'S CENTER — Edgewood avenue and Courtland street, next to Municipal Auditorium. Open all the time. Game room. Plenty of beds. Dancing Tuesday and Saturday nights from 8:30 to 11:30 p. m. Hobby Register lists Atlantans who will share hobbies with servicemen. Go south on Peachtree to Five Points, turn to left on Edgewood three blocks.

USO-OPEN DOOR CANTEEN—Peachtree street, upstairs over S. & W. Cafeteria. Open from 10 to 10. Coffee and doughnuts free.

USO-TA SERVICEMEN'S LOUNGE—Terminal Station Troops in transit service, free baggage checking, information, writing materials, reading matter, light refreshments. Open 8 a. m. to 12 p. m. (central war time).

USO-YWCA—37 Auburn avenue, N. E. Open hours from 8 p. m. to 10:30 p. m., Monday through Saturday. Dancing, singing, games. Open house Sunday 3 to 5 p. m. Lounge and swimming for service women.

USO-YMCA—146 Luckie street, N. W. Games, beds, checking service, swimming pool. Dancing Saturday, 2 to 11:30 p. m. Going south on Peachtree, turn right at Luckie street, go four and a half blocks.

USO-NATIONAL CATHOLIC COMMUNITY SERVICE—1200 Peachtree St. Open house Sunday from 3 to 9 p. m. Dance Saturday from 8:30 to 12 p. m.

USO-NATIONAL JEWISH WELFARE BOARD—211 William-Oliver building. Dancing parties, home hospitality, personal service.

MASONIC SERVICE ASSOCIATION CENTER—Masonic Temple, Peachtree and Cain streets. Service free, open 24 hours daily; bed accommodations for 200 men; reading, writing and bathing facilities.

USO-SALVATION ARMY—109 Luckie St. Open from 9 a. m. to 10 p. m.

BAPTIST CHURCHES SERVICE CENTER — 106½ Forsyth street, N. W. Fellowship recreation, refreshments, rest. Daily, 10 a. m. to 10 p. m. Sunday 2 p. m. to 10 p. m.

USO-DECATUR SERVICEMEN'S CENTER—Sycamore street, Decatur. Open week days 3 p. m. to 6 p. m. Sundays, 3 p. m. to 10 p. m.

OFFICERS' LOUNGE—Georgian Terrace hotel. Dancing every Tuesday 8 to 12 p. m. Open daily and Sunday, 10 a. m. to 10 p. m.

BUCKHEAD SERVICEMEN'S CENTER — 3164 Peachtree road. Open 2 p. m. tot 11 p. m.
USO-COLORED.

USO-TA SERVICEMEN'S LOUNGE—Terminal Station. Complete information service.

USO SERVICEMEN'S CENTER — 1000 Hunter street, S. W. Open 9 a. m. to 11 p. m. Game room, reading.

Starlight Romance

Romance thrives on the cool, breeze-kissed Biltmore terrace, while the dreamy Southern moon and stars smile down upon you in friendly approval.
Dining and dancing Tuesday through Saturday. Dinner from 7:30 P. M. Dance tax applies from 9:00 P. M. Sunday dinner music from 7:30 to 10:00 P. M. No music Monday—dining only.
For further details
Telephone Mr. De Reinert
HE. 5200
BILTMORE TERRACE

HELD OVER
6 MORE DAYS
Everyone's whistling at Laddie, MGM's red-haired pin-up pup! A dog-gone grand entertainment for all!
"SON OF LASSIE"
Starring
PETER LAWFORD
DONALD CRISP
with
June Lockhart
Nigel Bruce
Wm. "Billy" Severn • Leon Ames
Donald Curtis • Nils Asther
Robert Lewis
•
LASSIE and LADDIE

Loew's

"GREAT DOG STORY . . . A heart-warming movie."
—Paul Jones
"A-1 ENTERTAINMENT . . . The action keeps you on edge."
—Fred D. Moon

MGM's THRILLING Technicolor TRIUMPH
Starts NEXT WEDNESDAY
SPENCER TRACY • KATHARINE HEPBURN
'WITHOUT LOVE'

GREATEST OF ALL HUMAN COMEDIES!
A PERFECT CAST FOR THIS PULTIZER PRIZE PLAY

Unanimously Acclaimed and Brought to the Screen by That Master Director Frank Capra

This Picture Has Brought Laughter Galore, and It's a Picture You Do Not Tire of
"YOU CAN'T TAKE IT WITH YOU"
JAMES STEWART JEAN ARTHUR
LIONEL BARRYMORE EDWARD ARNOLD
NOT IN TECHNICOLOR
RIALTO NOW PLAYING

ALL IN THE GAME
JACK TROY

Pel Fans Pepped Up Charley Hurth is hopeful that the Crackers and Pelicans will be neck and neck for the big series in New Orleans next week.

Hurth, business manager of the Pels, reported a boom in home attendance.

For the first 22 games, the Pelicans have played before a grand total of 85,817 customers. The paid total is 65,771.

Just goes to show what a little winning will do down in the Crescent City.

New Orleans is off to the best start in a long time.

Hurth reported that not only the fans but the baseball writers are in the best spirits in years.

"If we can only keep on winning," Hurth sighed. "The fans definitely are ready to give the team old-time New Orleans support."

The attendance figures are very encouraging. There's an optimistic note from another point in the league.

Chattanooga fans, encouraged by the high standing of the Lookouts, promise to run the season's attendance to around 150,000.

Before Niehoff took over as manager there was strong talk of shifting the Chattanooga franchise to Miami. Lookout fans had become weary of a losing team. Now they're all pepped up again.

Not all towns are like Atlanta. The fans here support the Crackers year in and year out, regardless of the circumstances. True, they're rewarded for the most part with winners. But the Crackers get hearty support, win, lose or draw.

Cieslak Boosted Fresco Thompson, Pelican manager, is another visitor who speaks highly of Ted Cieslak's ability and his fine team spirit.

"I've known Ted in other leagues. He's a great asset to a team. I can't imagine what the Phillies were thinking about in letting him go to Atlanta. He'd help the Phillies plenty," Fresco said.

Cieslak is a winning type. A lot of players would resent being sent to a minor league and it would affect their play. But not Cieslak. He has played as neat a game of third base and has been as potent with his bat as could be desired.

In addition to that, he is a fine influence on the other players.

The umpires speak highly of him, too.

He's just a good man.

Discerning Cracker fans were quick to recognize the fine qualities of the peppery hot-corner guardian.

Manager Ki Ki Cuyler can't say too much for Cieslak. "He has been valuable to us in many ways," Cuyler says.

No Sudden Rush The rush to Alexis as a possible Kentucky Derby winner is not sudden. The Christiana Stable's colt has shown ability to come from behind. He can go the distance and he can carry the weight. The Derby is run over a distance of a mile and a quarter and stamina in the stretch is a big factor.

Alexis ran second in the Wood Memorial, trailing Hoop Jr. to the wire, but his followers don't think that means he can't win in the Derby.

In 1944 Alexis ran against the leading two-year-olds and won 4 of 13 starts, finished second three times and third four times.

In races this year Alexis won twice in Maryland and then finished second in the Wood.

It would be a great bargain for the owner if Alexis should win the Derby, because he cost only $8,100 and earned $26,987 in purses last year.

Speaking of racing, the luck of the fabulous Greek, Bill Helis, illustrates the uncertainty of the game.

Helis had nominated seven colts, among them Pericles and Spartacus, for the Derby. All seven are coughing and are out of the Derby.

Birthday Party There was a rush job in bowling construction at Hillside Cottages the first of the week. John Blick was getting ready to entertain the children at his annual birthday party and he wanted them to have outdoor facilities for bowling for the occasion.

Two alleys were in operation on schedule. At one time and another it seemed, almost, as if all 88 children were trying to knock down the pins at once.

The children have swimming and bowling facilities now, in addition to their other playground activities. The pools were made available by Virgil Warren.

Now, about that birthday party, it was, perhaps, the best of the many for which Blick has been host.

For the children had a surprise for him.

He was presented a lifetime membership in the board and a framed poem praising his interest in the children's welfare.

The good that men do is the best measure of their success in life, it is said. By that standard John Blick will find it difficult to measure his wealth.

Golf Record Set by Young Atlanta Girl

Jane Sharkey, 16-year-old East Lake golf star, set an Atlanta record, and probably a national one, yesterday in a pitching and putting contest being held in conjunction with the city tournament sponsored by the Atlanta Woman's Golf Association.

Miss Sharkey, on pitch shots from three different positions and from varying distances, scored an amazing three-under par 6, to win the contest in the second division competition.

The former Atlanta record was held by Mrs. Claude Williamson, who had a 7.

Miss Sharkey sank putts of 20, 10 and five feet in establishing the mark. In contests of this nature, par is figured as three strokes, a pitch shot and two putts.

Miss Rosalie Mayer won the contest in the first division with a score of 8, one less than regulation figures.

In the championship division, Mrs. Joe Horacek, medalist, continued her fine play and eliminated Miss Mayer by a score of 5 to 4. Mrs. Horacek will play Mrs. Warren Pollard in the third round today. Mrs. Pollard defeated Mrs. John Thurston, 8 to 7, yesterday.

Defending Champion Mrs. J. O. Rhyne also advanced to the semifinal round with a 5 and 4 decision over Mrs. Reilly Eakin, and today will play Mrs. W. D. Tumlin, who beat Mrs. Charles Swann, 4 and 3 in the second round.

Second division play resulted in Miss Sharkey defeating Mrs. Roy Brauer, 4-3; Mrs. Morton Bright winning by default from Mrs. O. B. Keeler; Mrs. J. C. Wright defeating Mrs. Art Mims, 3-2 and Mrs. John Ray defeating Mrs. Albert Donnaud, 5-4.

Today Miss Sharkey plays Mrs. Bright and Mrs. Wright meets Mrs. John Ray.

Chicks Swap Jucek To Pels for Sabena

MEMPHIS, June 6.—(AP)—The Memphis Chicks announced today trade of Pitcher Jerry Juzek, right-hander with three wins, to New Orleans for Infielder Mike Sabena.

Manager Doc Prothro of the Chicks said he was forced to sacrifice some mound strength in his desperate effort to plug a weak infield.

STANDINGS

SOUTHERN LEAGUE.

Teams—	w.	l.	pct.	Teams—	w.	l.	pct.
ATLA'TA	26	12	.684	L. Rock	16	22	.421
N. Orle'ns	25	13	.675	Nashville	13	25	.342
Chattnoo.	25	13	.658	Birm'ham	12	26	.316
Mobile	24	17	.585	Memphis	11	26	.297

NATIONAL LEAGUE.

Teams—	w.	l.	pct.	Teams—	w.	l.	pct.
N. York	27	15	.643	Chicago	19	18	.514
Pittsbgh.	23	18	.561	Cincinn.	20	19	.513
St. Louis	23	18	.561	Boston	17	21	.447
Brooklyn	22	19	.537	Philadel.	10	33	.233

AMERICAN LEAGUE

TEAMS.	w.	l.	pct.	TEAMS.	w.	l.	pct.
New York	25	17	.595	Boston	21	20	.512
Detroit	21	16	.568	Washingtn	19	22	.463
Chicago	20	19	.525	Cleveland	17	20	.459
St. Louis	19	18	.514	Phila'phia	15	25	.375

xPlaying night game.

YESTERDAY'S RESULTS

SOUTHERN LEAGUE.
ATLANTA 3, New Orleans 2.
Nashville 5, Little Rock 12.
Mobile 10, Chattanooga 3.
Birmingham 6, Memphis 7 (11 innings).

AMERICAN LEAGUE
Boston 5-3, Philadelphia 2-2.
Chicago 4, St. Louis 0.
Detroit 8, Cleveland 1.
New York 0; Washington 4.

NATIONAL LEAGUE
Boston 15-7; Philadelphia 1-3.
Cincinnati 3; Pittsburgh 0.
Chicago at St. Louis (ppd., rain).
(Only games scheduled).

PIEDMONT LEAGUE.
Richmond 13, Lynchburg 5.
Newport News 1, Norfolk 7.
Roanoke 11, Portsmouth 7.

AMERICAN ASSOCIATION.
Kansas City 1-1, Toledo 8-9.
Milwaukee 0-7, Columbus 4-4.
Minneapolis 5, Louisville 7.
St. Paul 2-4, Indianapolis 3-5.

INTERNATIONAL LEAGUE.
Buffalo 1-3; Jersey City 9-6.
Rochester 2; Baltimore 9.
Montreal 4; Syracuse 3 (10 innings).
Toronto 3; Newark 1 (11 innings).

TODAY'S GAMES

SOUTHERN LEAGUE.
New Orleans at ATLANTA (8:15).
Mobile at Chattanooga (8 p. m.).
Birmingham at Memphis (8:15).
Nashville at Little Rock (8:15).

Probable pitchers for today's major league games (won and lost records in parentheses):

NATIONAL LEAGUE
Brooklyn at New York—Rudolph (0-0) or Pfund (3-0) vs. Mungo (5-1).
Boston at Philadelphia (2)—Javery (1-2) and Tobin (3-7) vs. Lee (2-4) and Barrett (3-4).
Cincinnati at Pittsburgh—Carter (1-3) or Dasso (3-3) vs. Roe (4-2).
Chicago at St. Louis (night)—Derringer (1-4) vs. Creel (3-1).

AMERICAN LEAGUE
Philadelphia at Boston—Gassaway (1-4) vs. Wilson (2-5).
Detroit at Cleveland—Newhouser (6-4) vs. Reynolds (4-4).
St. Louis at Chicago (2)—Kramer (5-3) and Zoldak (0-0) vs. Lopat (2-4) and Humphries (2-1).
Only games scheduled.

SOUTHERN LEAGUE

BEARS 10; LOOKOUTS 3.

Mobile	001	221	400—	10	15	1
Chattanooga	000	300	000—	3	5	4

Thomas and Chozen; Burger, Rossi (6), Brunke (8) and Demma.

CHICKS 7; BARONS 6

Birmingham	040	010	001	00—	6	10	1
Memphis	100	004	001	01—	7	16	3

McClure and Gudelj; Drefs, Flowers (7) and McNair.

TRAVELERS 12; VOLS 5

Nashville	000	001	220—	5	9	2
Little Rock	160	400	10x—	12	15	1

Fisher, Lucas (4) and Sarni; Shanklin and Barbary.

Hoop Jr. Gains Favor For Derby

Fast Trial Run, Assignment to Arcaro Raises Stock

By LEO H. PETERSEN.

LOUISVILLE, Ky., June 6.—(UP)—Overlooking the odds and past performance, the boys who ought to know tonight established Hoop Jr., regarded as one of the east's leading candidates, as the horse to beat in the 71st annual running of the Kentucky Derby at historic Churchill Downs Saturday.

A fast trial run and the definite assignment of Eddie Arcaro to ride the three-year-old pride of Fred W. Hooper, Florida contractor, led the trainers to swing their support to Hoop Jr.

The winner of the second section of the Wood Memorial last Wednesday turned a mile and an eighth with an exercise boy up today in 1:51 3-5. The boy, under instructions from Trainer Ivan Parke, the former jockey, let the horse run as he wished.

As word of that performance got around the stables, the trainers appeared almost unanimous in establishing Hoop Jr. as the outstanding contender. They still felt, however, that the Run for the Roses this year was wide open, with the usual Derby prep and trial races having failed to establish a definite betting favorite.

"Any one of the horses which are entered can take it," said Ben Jones, Calumet Farm trainer who saddled Lawrin and Whirlaway for Derby victories in 1938 and 1941. Although impressed with Hoop Jr., he still felt that his Pot o'Luck had as good a chance as any of the other possible starters.

The Calumet Farm's thoroughbred was made a co-favorite with Jeep, the standard-bearer of C. V. Whitney, in the latset Derby odds. They were quoted at four to one tonight, reflecting an increase in the odds on Jeep, which were three to one yesterday, and a decrease in the quotation on Pot o' Luck. The latter had been five to one.

The odds on Hoop Jr. dropped from 10-1 to six to one, and if he continues to gain support he may go to the post the favorite. In winning the second section of the Wood, Hoop Jr. ran the mile and a sixteenth in 1:45—4-5 of a second faster than Jeep, winner of the first section. Arcaro, the only jockey to ride Saturday who has won the Kentucky classic, was up on Hoop Jr. that day.

CRACKER BATTING

(Including Game of June 5.)

	ab.	r.	h.	tb.	hr.	rbi.	pct.
Cieslak, 3b.	151	28	53	77	2	34	3.51
Goodell, of	20	4	7	15	2	6	.350
Gearhart, of	146	33	50	66	1	16	.342
Ordenana, ss	18	2	6	8	0	4	.333
Reid, 1b.	137	37	44	66	3	28	.321
Garmendia, of.	45	4	14	15	0	2	.311
Hower, c.	136	22	41	48	1	16	.301
Veazey, of.	136	22	41	48	1	16	.301
Cook, p.	29	4	8	11	0	6	.276
Helwig, ss	102	18	28	32	0	11	.275
Ivy, c	118	19	31	41	0	16	.263
Kinney, p.	24	3	6	7	0	5	.250
Leeper, p.	4	1	1	1	0	0	.250
Gunnells, ss.	30	3	8	9	0	3	.233
Mauney, p.	19	2	4	4	0	1	.211
Fulenwider, of.	21	2	4	4	0	1	.190
Fajo, of.	67	0	10	12	5	5	.149
Deal, p.	8	0	1	1	0	0	.111
Burrows, p.	14	2	1	1	0	2	.067
Carpenter, p.	14	2	1	1	0	2	.067
Cobb, p.	2	0	0	0	0	0	.000
Williams, p.	2	0	0	0	0	0	.000

TEAM BATTING—At bat, 1,260; hits, 357; per cent, .283.

PITCHERS' RECORD.

	w.	l.	pct.	ip.	h.	r.	so.
Leeper	1	0	1.000	8	6	9	2
xCook	5	1	.833	58	68	33	30
Carpenter	4	1	.800	43	28	8	25
Kinney	5	2	.714	67	57	24	41
Burrows	4	2	.667	41	43	20	25
Mauney	4	3	.571	46	61	28	23
Deal	1	3	.250	26	27	21	15

(Released men won 1, lost 0.)
xVictory of May 13 changed from Cook to Burrows by league ruling.

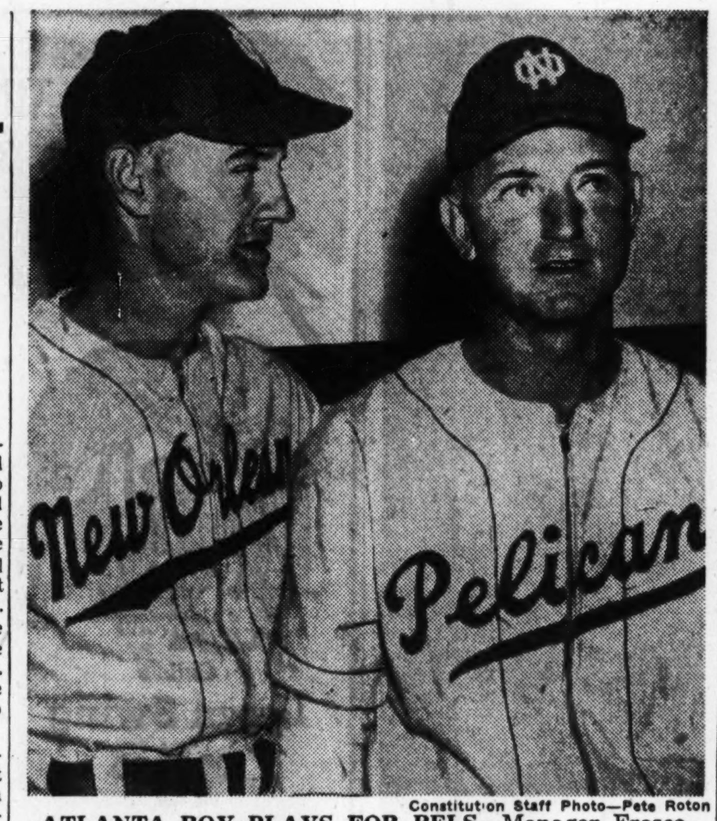

Constitution Staff Photo—Pete Roton

ATLANTA BOY PLAYS FOR PELS—Manager Fresco Thompson, of the New Orleans Pelicans, talks things over with his newest addition, Third Baseman George "PeeGee" Souter who recently was acquired from Toronto, of the International League. "PeeGee" is well known here, having played for Tech High and several Atlanta semi-pro and amateur clubs before going into pro ball. Last year, when playing with Jersey City, he hit one of the longest home runs ever seen in the club's home park.

ONE-TENTH OF MAJOR ROSTERS AMPUTEE PLAYERS, SOLON'S GOAL

WASHINGTON, June 6.—(INS)—Sen. William Langer, Republican, North Dakota, introduced a bill into the senate today to provide that one-tenth of major league baseball rosters shall consist of one-legged or one-armed players.

Langer's measure would be enforcible by a $1,000 fine and a year's imprisonment.

The bill was designed to give maimed veterans of the war a chance to rehabilitate themselves in sports, and to furnish examples to other handicapped men.

Green Hornet Steals Spotlight In Matches Here

The Green Hornet is moving up the ladder on Promoter Paul Jones wrestling card here. After stealing the spotlight as a preliminary performer in his two starts, he has been assigned a spot in the first of Friday's double main events at the city auditorium.

Bad Bay Fritzie Schnable, of San Francisco, will be the man against the hooded Hornet Friday. The Hornet has been complaining of lack of opposition, but may get plenty of it in this match. Schnable is about the same size as the mystery man and just as rough. This bout will go one fall to a finish.

The finale on the program will bring together Babe Zaharias and Al Massey in a 10-round boxing match. The two grapplers are heated rivals and after several mat encounters, decided to settle their squabble with the gloves.

Other matches will pit Barto Hill against Wally Greb; Dick Lever against Chief Thunderbolt, and Chuck Ross against Ben Bennicasa.

Scottdale Wins

Scottdale defeated the Naval Air Station, 1 to 0, in a game played yesterday afternoon at Avondale.

Tom Manning, on the mound for the winners, hurled a three-hit game. The only run was scored in the fifth inning when Jenkins doubled and Roseberry hit a single.

Walters Bats, Hurls Victory

PITTSBURGH, June 6.—(AP)—Hurler Bucky Walters pitched shutout ball and clouted a homer in the eighth inning to help the Cincinnati Reds beat the Pittsburgh Pirates, 3 to 0, tonight before 13,277 fans.

CINCIN.	ab.	h.	po.	a.	PITTSBG.	ab.	h.	po.	a.
Williams,2b	5	0	2	5	Barnhart,ss	4	1	1	0
Clay,cf	4	1	2	0	Handley,3b	4	1	2	1
Walker,rf	4	2	1	0	Gionfrdd,cf	4	1	4	0
McCork,1b	3	2	13	1	Elliott,rf	4	1	1	0
Mesner,3b	4	1	1	2	Russell,lf	3	0	5	0
Tipton,lf	3	0	1	0	Dahlgrn,1b	3	2	4	0
Miller,ss	4	0	2	8	Gustine,2b	2	0	2	0
Unser,c	3	1	3	0	zColman	1	0	0	0
Walters,p	4	1	2	1	Coscarrt,2b	0	0	0	0
					Lopez,c	2	0	8	0
					zzBarrett	1	0	0	0
					Roe,p	2	0	0	2
					Salkeld,c	1	0	0	0
					Gables,p	0	0	0	0
Totals	34	8	27	14	Totals	31	6	27	3

z—Batted for Gustine in eighth.
zz—Batted for Lopez in eighth.

Cincinnati	000	000	012—3
Pittsburgh	000	000	000—0

R—McCormick, Mesner, Walters. RBI—Walters 2, Miller. 2B—McCormick, Dahlgren, Mesner. 3B—Unser. HR—Walters. SB—Handley. DP—Miller, Williams and McCormick, Williams and McCormick. LB—Cincinnati 7, Pittsburgh 4. BB—Gables 2. SO—Walters 1, Roe 7. H—Off Roe 6 in 8 innings, Gables 2 in 1. HP—By Roe (McCormick) LP—Roe.

PHILADELPHIA, June 6.—(AP) The Boston Braves swept both ends of a twi-night twin bill, handing the Philadelphia Phillies their eighth and ninth straight defeats, 15-1 and 7-3.

(First Game)

Boston	027	022	002—15	15	0
Philadelphia	100	000	000— 1	9	6

Cooper and Masi; Sproull, (3), Monteagudo (6) and Peacock.

(SECOND GAME.)

Boston	030	001	201—7	10	1
Philadelphia	010	110	000—3	9	3

Hutchings, Hutchinson (9) and Kluttz; Wyatt and Mancuso.

FROM PALACE TO COTTAGE

Krupp, Held on His Huge Estate, Astonished by U. S. Army 'Snap'

By ROBERT MUSEL

THE KRUPP ESTATE, NEAR ESSEN, June 6.—(AP)—Fortunes of war being what they are, Alfred Krupp von Bohlen and Halbach, heir of the German munitions making family, sat forlornly under guard in a modest cottage on his fabulous estate last night while I cut the biggest rug in jitterbug history in the great hall of the palace that death built.

Bright young officers of the 17th Airborne Division, Red Cross girls and Army nurses jived along with me. From the walls members of the Krupp dynasty frowned down from family portraits that only another Krupp could love.

"Hey," yelled Col. Thomas Crystal of New York City, "I'll bet this is the best looking bunch of people ever to enter this house." Everyone cheered, even some non-Nazi German entertainers who didn't understand a word he said.

The Krupp estate is one of those strange by-products of war which an army finds on its hands. When Essen was captured American patrols following broad private roads came to a monstrous eight-story building in which the trembling heir to one of the world's greatest fortunes resided alone, attended by a depleted staff. There were only 120 servants and it takes 150 to run the place.

Krupp, a watery-eyed man this side of 40, was moved into a cottage where Allied experts bombarded him with questions about his plants and products. The high-spirited 17th Airborne decided the main house was just the place for a rest camp for visiting officers and technical experts.

The division changes guard with the snap of the British at Buckingham Palace. They patrol with such zest that Alfred often casts astonished eyes from his cottage windows, probably wondering why the German army does not take lessons.

The 22d Corps received permission to give a dinner-dance last night. Sixty people were seated comfortably at the same 75-foot long table the Krupp family used. Silver and gold service glittered under the electric fixtures.

A single mammoth tablecloth covered the entire table. From my end I could barely see Col. Crystal at the other end. We decided that when the Krupp family gathered at the festive board they used a public address system in talking to each other.

After dinner everyone moved into the great hall, which is 125 feet long, 80 feet wide and 50 feet high. A thick rug smothers most of this acreage and the dancers, including myself, had to shuffle on and off it to cover any ground.

There were two other rooms in the house of almost the same size as well as a dozen or more reception, reading and music rooms (seven grand pianos, a massive pipe organ) and 133 bed and sitting rooms. I lost count of the bathrooms, but they were placed with strategic thoroughness, like pillboxes, where the enemy is most likely to attack.

Krupp had protested that he was not a Nazi, or sympathetic to the Nazi cause, but in his library I found a file of anti-Semitic magazines. A Belgian intelligence officer told me that Adolf Hitler had visited the palace at least three times.

The intelligence officer added that a bound volume of German communiques relating the fall of France was discovered.

PRIVATE BUCK Registered U. S. Patent Office

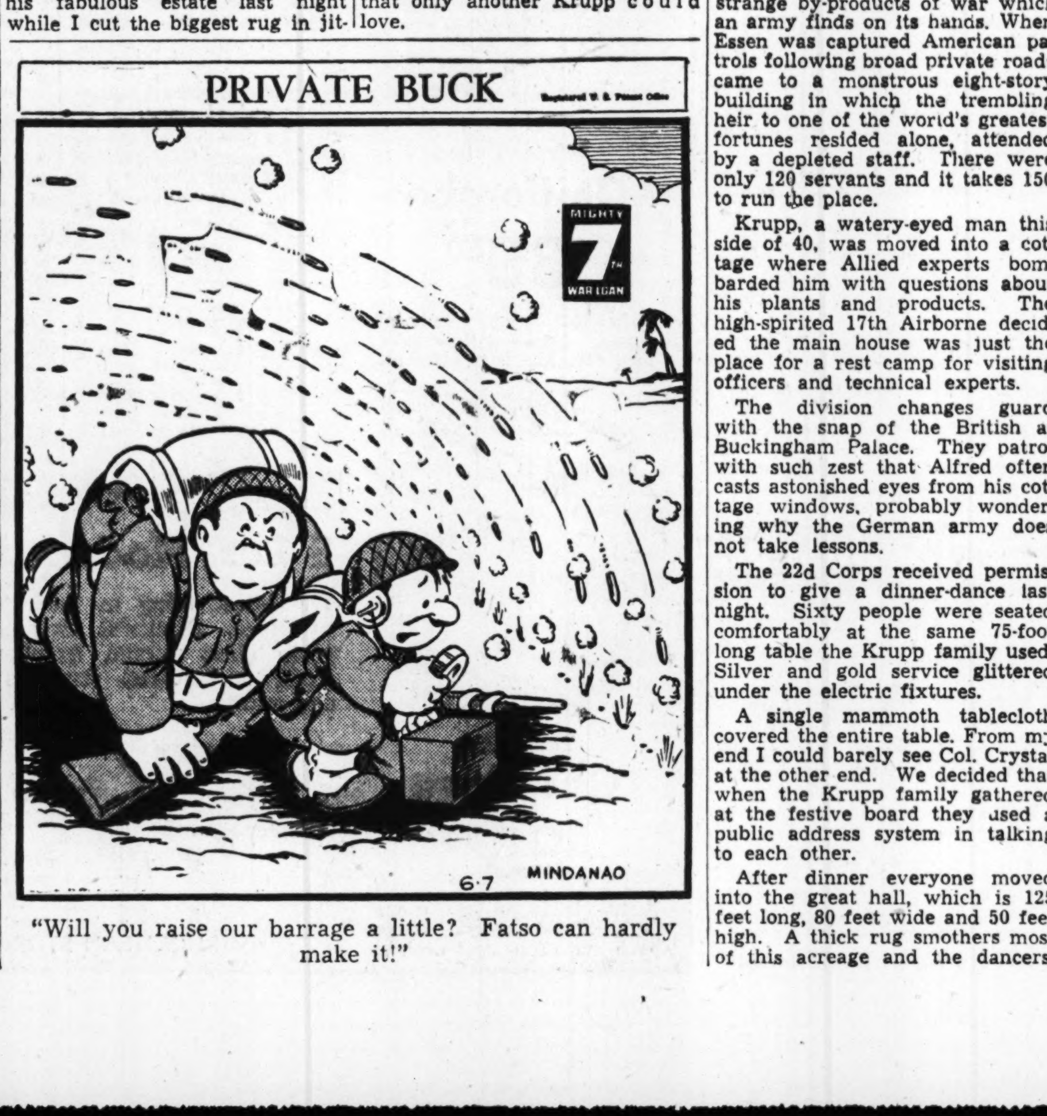

"Will you raise our barrage a little? Fatso can hardly make it!"

Ferriss Wins 8th Game, 5-2

'Dutch' Leonard Blanks Yankees On Four Safeties

BOSTON, June 6.—(AP)—No. 8 in straight wins came to Dave (Boo) Ferriss today when he pitched the Boston Red Sox to a 5-2 victory over the Philadelphia Athletics in the first game of a double-header. Ferriss allowed 14 hits. Boston also won the second game, 3-2.

RED SOX 5-3, ATHLETICS 2-2
(First Game.)

PHILA.	ab.	h.	po.	a.	BOSTON	ab.	h.	po.	a.
Metro,lf	3	3	3	0	Lake,ss	3	3	2	8
Peck,rf	4	1	0	0	Steiner,2b	4	2	4	4
Burns,rf	1	0	0	0	McBride,cf	2	0	1	0
Estilella,cf	5	1	2	0	Johnson,lf	1	0	2	0
Siebert,1b	5	2	8	2	Fox,rf	4	0	2	0
Hall,2b	3	2	7	3	Metkvch,1b	3	0	11	0
Rosar,c	5	1	1	2	Tobin,3b	4	0	0	1
Kell,3b	5	1	1	3	Garbark,c	3	1	5	0
Busch,ss	0	0	0	0	Ferriss,p	4	1	0	2
Wilkins,ss	4	3	2	3					
Knerr,p	3	0	0	3					
xMcGee	1	0	0	0					
Gerkin,p	0	0	0	0					
Totals	39	14	24	16	Totals	28	7	27	15

xBatted for Knerr in seventh.

Philadelphia	001	000	100—2
Boston	310	000	01x—5

R—Metro, Hall, Lake 2, Steiner, McBride, Garbark. E—Busch 2. RBI—Siebert, Kell, Fox, Metkovich, Steiner, Ferriss. SB—Lake. SH—McBride 2. DP—Lake to Steiner to Metkovich, Ferriss to Lake to Metkovich. LB—Philadelphia 14, Boston 10. BB—Knerr 5, Kerkin 2, Ferriss 3. SO—Knerr 1, Ferriss 3. H—off Knerr 5 in 6 innings, Gerkin 2 in 2. HP—by Gerkin (Lake), Knerr (Johnson), Ferriss (Hall). LP—Knerr. Umps—Summers, Rue, Jones. Time—1:59.

(Second Game)

Philadelphia	100	100	000—	2	6	0
Boston	000	010	11x—	3	9	0

Flores, Berry (8) and George; Woods, Barrett (6) and Walters.

CHICAGO, June 6.—(AP)—Orval Grove spaced eight St. Louis hits today to give the Chicago White Sox a 4-0 shutout over the Browns and even a four-game series. Two doubles, a single and two St. Louis errors gave the Sox three runs in the sixth to sew up the victory before 1,677 fans.

CHISOX 4, BROWNS 0.

ST.LOUIS	ab.	h.	po.	a.	CHICAGO	ab.	h.	po.	a.
Gut'dge,2b	4	1	3	2	Moses,rf	3	0	5	0
Byrnes,lf	3	0	0	0	Farrell,1b	4	1	7	0
West,p	0	0	0	0	Dickshot,lf	4	2	2	0
Kreevch,cf	4	1	3	0	Curtr'ht,cf	3	0	3	1
Step'ens,ss	4	2	1	0	Cuc'ello,3b	3	0	1	5
McQuin,1b	4	2	8	1	Schalk,2b	4	1	6	4
Moore,rf	4	0	2	0	Michaels,ss	4	2	2	2
Schulte,3b	4	0	2	1	Tresh,c	2	0	1	0
Mancuso,c	3	1	4	0	Grove,p	3	0	0	1
Jakucki,p	2	0	0	5					
Gray,lf	1	1	1	0					
Totals	33	8	24	9	Totals	30	6	27	13

St. Louis	000	000	000—0
Chicago	001	003	00x—4

R—Moses, Dickshot, Curtwright, Schalk. E—Gutteridge, Kreevich, Schulte. RBI—Dickshot, Schalk 2, Micheals. 2B—Dickshot, Schalk. SB—Moses, Michaels. DP—McQuinn to Stephens, Michaels to Schalk to Farrell. LB—St. Louis 7, Chicago 6. BB—Jakucki 3, West 1, Grove 1. SO—Jakucki 3, Grove 1. H—Off Jakucki 6 in 7 innings, west none in 1. LP—Jakucki. Umps—Pipgras, Passarella, Rue. Time—1:40. Att.—1,677.

CLEVELAND, June 6.—(AP)—The Detroit Tigers, whitewashed, 9-0, by Cleveland last night, turned the tables on the Indians today with a 12-hit barrage good for an 8-to-1 victory. Frank Overmire won his fourth straight for the Tigers, while Al Smith suffered his fourth defeat.

TIGERS 8, TRIBE 1

DETROIT	ab.	h.	po.	a.	CLEVE.	ab.	h.	po.	a.
Webb,ss	4	1	4	3	Meyer,Zjnpuqiylkow				
Mayo,2b	5	2	4	7	Meyer,2b	4	3	2	3
Clnbine,rf	5	2	2	0	Mkiewicz,cf	4	1	2	0
York,1b	5	0	8	2	O'Dea,rf	3	0	1	0
Cramer,cf	5	4	2	0	Hayes,c	4	1	2	1
Outlow,lf	4	1	4	1	Bnjamin,rf	1	0	1	0
Maier,3b	5	0	1	1	Seerey,lf	4	0	1	0
Richards,c	4	0	2	0	Ross,3b	4	2	0	2
Overmire,p	4	2	0	1	Rosso,1b	4	2	13	1
					Cihocki,ss	3	0	3	5
					Smith,p	2	0	1	2
					Henry,p	0	0	1	2
					zWilliams	1	1	0	0
					Klieman,p	0	0	0	0
Totals	38	12	27	15	Totals	34	10	27	16

zBatted for Henry in 8th.

Detroit	100	034	000—8
Cleveland	000	000	010—1

R—Webb 2, Mayo 3, Cullenbine, Overmire 2, Cihocki. E—York, Maier, Meyer, Rocco. RBI—Mayo, Cullenbine 2, Cramer 4, Meyer. 3B—Cramer. SH—Webb. DP—York to Webb to York, Mayo to Webb to York, Mayo to Maier to York, Ross to Meyer to Rocco. LB—Detroit 8, Cleveland 7. BB—off Overmire 1, off Smith 2, off Henry 2. SO—by Overmire 1, by Smith 2. H—off Smith 11 in 5 2-3 innings, off Henry 0 in 2 1-3, off Klieman 1 in 1. Wild P—Henry. LP—Smith. Ump.—Stewart, Weaver, Hubbard. Time—1:45. Att.—3,000 (estimated).

WASHINGTON, June 6.—(AP)—Pitcher Dutch Leonard was in rare form tonight both at bat and in the box, shutting out the New York Yankees while he and his Washington mates got to bill Zuber for four runs.

It gave the Senators two of the three games in the series.

Leonard gave up four hits, all singles, and issued two walks. He did not permit a Yankee to reach second base.

YANKS 0, SENATORS 4.

New York	000	000	000—0	4	2
Washington	000	001	30x—4	7	0

Zuber, Halcomb (6), Rosen (8) and Crompton; Leonard and Ferrell.

Feds Trim Dortch, 8-0; Pull Triple Play

Playing heads-up ball behind the 12-strikeout pitching of Rivera, the Federal Prison Feds shut out Dortch Bakery Sunday on the prison diamond.

Following their last inning victory over Le Tourneau last week, the Feds took the field with more confidence than they have shown all season and backed up Rivera with good fielding and hitting, including a triple play to win, 8-0.

TONIGHT TONIGHT
CRACKERS VS. NEW ORLEANS
8:15 P. M. 8:15 P. M.

Crackers Win, Go Back on Top

By JACK TROY
Constitution Sports Editor.

Roy Sanner, ace New Orleans lefthander, now knows what it feels like to step into a trap door. Sanner, with eight straight vitcories pitched to one batter and lost a baseball game last night. The Crackers rallied sharply in the ninth to beat New Orleans for the second straight night, 3 to 2, and thus moved into first place by nine percentage points.

George Washburn went into the ninth with a 2-to-1 lead, having outlasted Shelby Kinney in a fancy pitcher's duel, but the roof fell in on Washburn, who had allowed eight bases on balls, and Sanner came in to relieve him.

WALK TO IVY

Mel Ivy batted for Bob Reid, the batter Sanner was slated to pitch against. Sanner walked Ivy and Fajo ran for Ivy. Jack Franklin took over immediately, and Carl Hower batted in one run with a single. Washburn would have been the losing pitcher, except that Ted Cieslak was thrown out at the plate. Thus Fajo was on base with the winning run, and when Franklin walked the next two batters he forced in Fajo with the biggest run of the season. It represented first place and it broke Sanner's long winning streak.

The Crackers don't often do much hitting behind Kinney, and they hadn't done anything to write home about until the ninth inning last night. They had been held to five hits and thus couldn't do anything about the eight bases on balls.

It was a game Kinney richly deserved to win. It was his sixth of the season and established him as the Cracker leader, since a victory has been taken from Barney Cook by a league ruling.

VICTIM OF ERRORS

Except for the second when a fielding lapse cost him a run, Kinney held the Pelicans at bay. He allowed nine hits.

The second straight win in the series at long last broke up the second-place tie with Chattanooga and established the Cuylermen as the league leaders over the distinguished visitors from New Orleans. Chattanooga lost to Mobile last night.

Third game of the Atlanta-New Orleans first-place battle will be played tonight. Jesse Danna, former Atlanta left-hander and a New Orleans boy, will oppose Lew Carpenter, the knuckle-ball ace. Carpenter saved the first game of the Pelican series for Cook.

A fine crowd of 2, 544 turned out in cool weather and was richly rewarded by the Crackers' winning rally in the ninth. The Crackers finished with a total of eight hits. Ted Cieslak set the pace wtih three for three.

The Pels winged into the lead by two runs in the second inning. A Cracker double play broke up the rally. Souter led off with a walk. Carrola popped to short. Astbury grounded to first and Reid, hesitating about making a play at second or first, was outrun to the bag by Astbury. Mosel singled, scoring Souter. Astbury crossed the plate as Rue beat out an infieeld hit. Washburn hit into a double play.

Washburn was generous in the third walking Kinney and Veazey. Cieslak came up with one out and scored Kinney with a single. Veazey moved to third and Cieslak stole second, there was no more scoring, however, as Reid went down swinging and Hower went out to first.

Kinney struck out all three Pelican batters in the fifth. Gearhart bunted up the first base line and beat it out for a hit on a close play in the fifth. Veazey sacrificed. Cieslak drew a base on balls, but that was far as the Crackers got. Reid flied to right and Hower popped to third.

Reid came in late on Merineau's line drive and it went for a double with one away in the sixth. Sanchez struck out. The Crackers then cut off a run as Souter beat out a hit to second. Merineau, racing home, was trapped by Reid's throw to the plate. Cieslak tagged out the Pel centerfielder in a snappy chase.

The Crackers missed an opportunity of tying the ball game in the seventh when Cieslak took a chance and was thrown out trying to stretch a single into a double. That made it two out. But Reid followed with a double to right. Reid was left on base as the pitcher threw out Hower

The Pelicans had their troubles in the ninth. Washburn had got by with allowing eight bases on balls, five hits and only one run. And then the luck changed. The Crackers disposed of Washburn and won the game.

Gearhart started the rally with a single. Veazey sacrificed. Cieslak singled and Gearhart stopped at third as it appeared the ball might be caught. Sanner came in to pitch to Reid, but Cuyler put in Ivy as a pinch hitter. Sanner walked Ivy. Fajo ran for Ivy. Franklin relieved Sanner. Hower singled, scoring Gearhart, and Cieslak was thrown out on a close play at the plate. Goodell was walked purposely. Then Franklin couldn't locate the plate and walked Gunnels, forcing in Fajo with the winning run. It was a great finish.

THE CRACKER BOX

Cirimele, 2b	4	0	0	3	2	1
Remineu, cf	4	0	1	0	1	0
Sanchez, rf	4	0	1	3	1	0
Souter, 3b	2	1	1	1	2	0
Carolla, c	4	0	1	5	1	0
Astbury, lf	4	1	2	2	0	0
Mosel, 1b	3	0	2	8	0	0
Rue, ss	3	0	1	4	3	0
Washburn, p	3	0	0	0	1	0
Sanner, p	0	0	0	0	0	0
Franklin, p	0	0	0	0	0	0
Totals	31	2	9	26	11	1
ATLANTA—	ab.	r.	h.	po.	a.	e.
Gearhart, cf	5	1	2	1	0	0
Veazey, lf	2	0	0	1	0	0
Cieslak, 3b	3	0	3	2	0	0
aIvy	0	0	0	0	0	0
Reid, 1b	4	0	1	8	2	0
Hower, c	5	0	1	7	2	0
Goodell, rf	3	0	0	1	0	0
Gunnels, 2b	3	0	0	2	4	0
Ordenana, ss	3	0	1	5	4	0
Kinney, p	2	1	0	0	4	0
bFajo	0	1	0	0	0	0
Totals	30	3	8	27	18	0

aBatted for Reid in ninth.
bRan for Ivy in ninth.

New Orleans	020	000	000—2
ATLANTA	001	000	02x—3

RBI—Mosel, Rue, Cieslak, Hower, Gunnells. 2B—Merineau, Reid. SB—Cieslak 2. SH—Veazey 2, Scuter. DP—Gunnells to Ordenana to Reid. LB—New Orleans 4, Atlanta 13. BB—Off Washburn 8, Kinney 1, Sanner 1, Franklin 2. SO—By Kinney 7, Washburn 3. H—Off Washburn 7 in 8 1-3 innings (2 runs), Sanner 0 in 0. LP—Sanner. Umps—Bond, Johnson and Girard. Time—2:10.

Boxing Meet Slated At Naval Air Station

Nine bouts will be staged at a boxing tournament and smoker to be held at the Atlanta Naval Air Station Wednesday, June 13, it is announced today by Lt. Cmdr. J. R. Gaddy, athletic and welfare officer.

Names of the boxers will be announced in the near future. Winners of the bouts will be considered station champions in their respective weights, and prizes will be given to all winners.

Girls' Field Meet Scheduled at Arena

A track and field meet will feature tonight's softball program at Sports Arena Field, starting at 7 o'clock.

Six events, all for girl players, will make up the field program. Following the track meet a doubleheader between the Bell Bomber teams and the Sports Arena girls' and boys' softball combines will be played. The Bomberette-Blues contest starts at 8 o'clock.

Blair Florist	301	000	2—6	6	2
W. O. W.	000	000	0—0	2	6

Floyd and Coker; Higginbotham and Barge.

Air & Refrigeration won from A. S. F. Officers on a forfeit.

Ball Park Rats, Bums Vie at Ponce de Leon

The Ball Park Rats, managed by Dick Niehaus, Cracker trainer, and the Ball Park Bums, two sandlot teams, will engage one another at 3:30 p. m. today at Ponce de Leon park.

The "Bums" include Douglas Veazey, son of Norman Veazey, Cracker outfielder, and Pete Buckley Jr., son of Pete Sr., well known in Atlanta sports circles.

Playing for the "Rats" will be Murphy, O'Brine, Callahan, Harper, McGinty, Dugan, Stink, Lippy and Strong. The lineup of the "Bums" will include Buckley, Veazey, Murphy, Holcombe, Douglas, Hall, Farr, Lotta and Maddox.

'TOY BULLDOG' MONDAY REFEREE

Signing of Mickey Walker, former world's welter and middleweight boxing champion, to referee Monday night's fight between Freddie (Red) Cochrane, present holder of the world's welter crown, and Eddie Miller, crack St. Louis middleweight, was announced last night by Promoter Paul Jones.

Walker, famed as the "Toy Bulldog," is ranked with Jack Dempsey as the most popular ex-boxing champion in the United States.

Tickets for the fight program are on sale at Peachtree Hatters.

Pavot Is Beaten For First Time

NEW YORK, June 6.—(UP)—Undefeated Pavot, the chocolate-colored colt who never was beaten in 1944, went down to defeat by a nose in the 70th running of the historic Withers Mile at Belmont Park today in a photo-finish loss to Polynesian.

Pavot, winner of eight straight races as a 2-year-old and the leading money winner last season, got off poorly and then came driving home under the lash only to fail by inches as they hit the wire.

yes! .... We Rent
Tuxedos, Full Dress, Cutaways
Complete Outfits
H. GLENN McNAIR
Clothes ... made for you
42 Walton St., Grant Bldg. WA 3244

The Old South
Left You
An Heritage
GIVE
Nunnally's
THE CANDY OF THE SOUTH

Europa Taken Over by U. S. FromGermany

ABOARD THE S. S. EUROPA AT BREMERHAVEN, Germany, June 6.—(AP)—The 49,700-ton Europa, once slated to carry German invasion troops to England, is being overhauled and soon will be sailing the Atlantic again—but this time in the service of the United States.

It is presently estimated that this $16,000,000 piece of booty, now rusty, camouflaged and stripped of her once costly furnishings, will be ready for service within three months.

Bremerhaven and Bremen are American ports of entry for supplies for U. S. occupation forces in Germany and the Europa presumably was taken over by the Americans under terms of the agreement signed yesterday in Berlin by which all German vessels were placed at the disposal of the Allies.

However, no details of the acquisition were available at supreme headquarters.

Capt. Oskar Scharf, who brought the once blue-ribbon German liner circuitously to Bremen on the day Britain declared war on Germany in 1939, and 79 other former members of the vessel's crew have volunteered for sea duty under American naval supervision and are expected to be aboard when the Europa puts to sea.

A 24-man American prize crew headed by Lt. Richard O. Read, of Oakland, Cal., and Lt. Robert M. Bliss, of Clear Lake, Iowa, currently are aboard the huge vessel.

Gustav Pflueger, chief steward of the Europa for nine years, said that in 1940 after Dunkirk German military officials came aboard the vessel and "started doing things."

Dr. C. A. Constantine
DENTIST WA. 3882
68 Peachtree 2nd Floor at Auburn

BILTMORE
Exterminating Company
Pest Control Service
RATS · ROACHES · TERMITES
FLEAS · BEDBUGS, ETC.
CALL RA. 1232
789 GORDON STREET, S. W.

Constitution Want Ads save money on household goods, office equipment and building materials.

Constitution Staff Photo—B. W. Callaway

FUN IN TOWN FOR THE SUMMER—Learning to be counselors at the Y. W. C. A. day camps this summer are Girl Reserves Bobbie Tarpley (left), of West Fulton High, and Aline Shell (right), of Girls' High, who will help instruct in handicraft. Mrs. Meredith Gelders, head of arts and crafts at the the Opportunity school, shows them how the masques which they are molding from newspapers will look when finished.

Girl Reserves Enjoy Training As Counselors

By TINA RANSOM

A bunch of "ready" high school gals—and pretty, too—are acting like kindergarten fry these days. Every morning at the Opportunity school you'll find them up to their elbows in paste, cutting and plastering and weaving and painting.

And although they are having a lot of fun—just listen to their chatter and giggling—you can't classify what they're doing as child's play. No sir, they are Senior Girl Reserves, learning handicraft under the direction of Mrs. Meredith Gelders, head of the arts and crafts department of the Opportunity school, so that they can be counselors at the summer day camps sponsored by the Y. W. C. A.

This is just one phase of the activities offered girls in Atlanta from of 7 to 14 years who register for one of the nine summer day camps established by the Y. W. C. A. at different locations throughout the city. They will learn crafts, dramatics and swimming under the professional direction of Mrs. Gelders, Mrs. Edith Russell, director of the Children's Theaters in Atlanta, and Mrs. Dorothy Vogel, health education director of the Atlanta Y. W. C. A., in additon to the Girl Reserve counselors.

THREE CAMP PERIODS

There will be three two-week camp periods: June 18-30, June 2-13 and July 16-27. Girls may sign up for one of these periods, or all three, for the low cost of $1 registration fee plus $5 tuition fee per period. The camps are open from 9 a. m. to 4 p. m., Monday through Friday, and the campers will be grouped according to age with a Senior Girl Reserve as leader for each 12 girls.

The Day Camp Committee consists of Mrs. Bolling Jones Jr., Mrs. Herschel Harrington, Mrs. Erle Cocke, Mrs. D. R. Paige and Mrs. Turner Jones. Members of the supervisory staff are Miss Bessie Givens, director of younger girls' work, and Mrs. James L. Mitchell, assistant director.

The directors and counselors of all camps are now having a 10-day training period in preparation for the opening June 18. The Girl Reserves who will teach arts and crafts are doing wondrous things under the supervision of Mrs. Gelders. From old newspapers they are making masks and puppets (to be used by the dramatics department); from pine needles they produce whisk brooms and the like; from honeysuckle vines they weave baskets and mats; from corn shucks they manufacture dolls and belts and sandals.

Campers-to-be should select the camp most conveniently located and register immediately. The nine locations are Central Presbyterian church, 201 Washington street, S. W.; College Park city auditorium; Lena Cox school, 20 Evelyn way, N. W.; Druid Hills High school, Haygood drive, Emory; Samuel M. Inman school, 774 Virginia avenue; Morningside school, 1035 E. Rock Springs road; Murphy Junior High school, 1425 Memorial drive, S. E.; North Avenue Presbyterian church, 101 North avenue, N. E., and Druid Hills Methodist church.

DAD is a business man . . .

and a successful one! And never has time to shop for himself. Here are summer ties to give him on Father's Day, June 17. Beautiful colors in nice, neat patterns. Light summer fabrics. $1 to $7.50.

TIES STREET FLOOR

DAD is home on vacation . . .

and loves to relax on the cool side of the porch! Give him a leisure jacket of fine tweed or gabardine. $15 up.

● Tropical slacks in the new sandune shade that blends with all colors. $10.

SPORTSWEAR STREET FLOOR

Father's Day is Sunday, June 17!

DAD is a sportsman . . .

and loves the outdoors! You will thrill the very heart of him with cool, comfortable slack suits tailored by Manhattan! With long or short sleeves, two-way collar, pleated slacks with zipper. 8.95, $10 and $12.50.

SPORTSWEAR STREET FLOOR

MUSGA'

The Style Center of the South

NONE MORE DEPENDABLE St. Joseph ASPIRIN
WORLD'S LARGEST SELLER AT 10¢

Give Your Feet An Ice-Mint Treat

Get Happy, Cooling Relief For Burning Callouses—Put Spring in Your Step

Don't groan about tired, burning feet. Don't moan about callouses. Get busy and give them an Ice-Mint treat. Feel the comforting, soothing coolness of Ice-Mint driving out fiery burning . . . aching tiredness. Rub Ice-Mint over those ugly hard old corns and callouses, as directed. See how white, cream-like Ice-Mint helps soften them up. Get foot happy today the Ice-Mint way. Your druggist has Ice-Mint.

HAVERTY'S IDEAS FOR June Homefurnishers

Child's
Lawn Swing
$10.95

Exercise and play build strong, healthy bodies. Strongly constructed and finished in red and green.

Spring-Filled Sofa Bed

Spring-filled for comfort. Maple finish on hardwood, double-duty sofa bed, plenty of sleeping space for two. An attractive sofa by day. $59.50

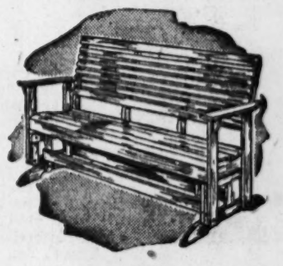

Oak
Glider
$19.50

Operates with a smooth, easy motion and is very comfortable. Sturdily made of hardwood in natural finish.

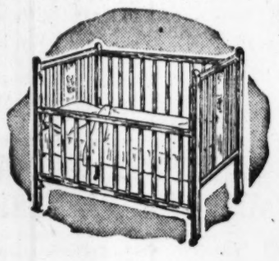

Maple Finish
Baby Bed
$14.50

Baby will be very comfortable in one of these nicely made, yet low-priced beds.

Fresh Beauty For Your Home

Suitable for small home or apartment living room—delightful for the sun parlor, too! Frame is hardwood finished in maple. You'll love the colorful tapestry upholstering. $59.50

Soft, Fluffy
Pillows
$2.95 Pr.

Like sleeping on a cloud! Well-filled feather pillows in durable striped covers.

Colorful
Draperies
$9.95

Beautiful draperies for any room in the house. A nice selection.

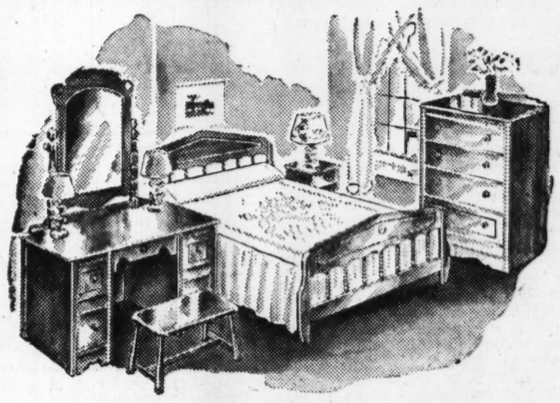

Modern Bedroom Suite

Three pieces of modern maple. Simplicity is the keynote of this extremely popular group in mellow maple. Note the graceful proportions of all pieces. $98.50

Chenille
Bedspreads
$9.95

Soft, fluffy rows of chenille. Easy to launder, requires no ironing.

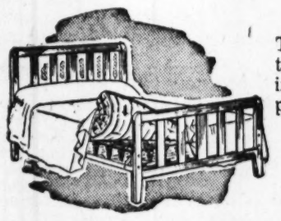

3-Piece
Bed Outfit
$39.50

A well-made, full-size bed, with all-metal coil springs and cotton mattress included. Finished in maple.

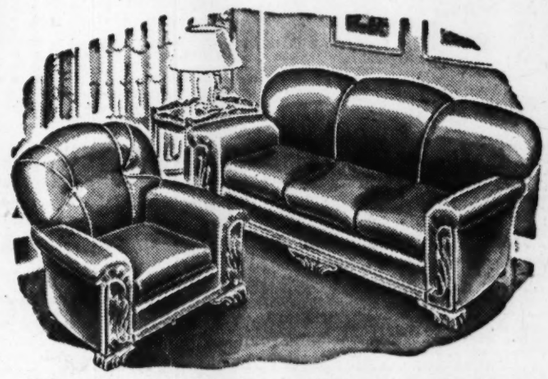

Modern Living Room Suite

Smartly styled, modern living room suite of generous proportions and quality construction. Upholstered in rich tapestry covers. Choice of blue or wine. $119.50

Student's
Desk
$19.50

Mahogany finish, nice workmanship. Large writing space and bookshelf.

Mirror Door
Chifforobe
$39.50

Mahogany finish, plenty of drawer space—with mirror door and hat compartment.

Step-On Garbage
Container
$3.98

A handy item. Painted white, 14" high; holds approximately two gallons.

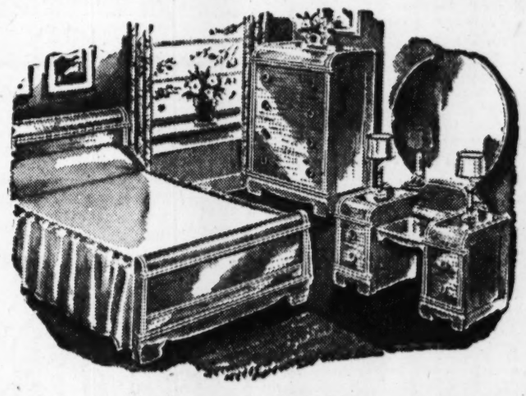

3 Pcs. Modern Bedroom Beauty

The latest thing in modern bedroom furniture. Beautiful streamline—large plate glass mirror, excellent cabinet work and features. Includes bed, chest and vanity. $98.50

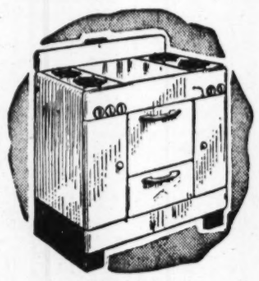

Table Top
Gas Stove
$98.50

A big table-top gas range with divided burners. Large oven and drop-front broiler.

Kitchen
Cabinet
$49.50

Full-size white enameled cabinet with roll door and flour bin, plenty of storage space.

Haverty's "THERE'S NO PLACE LIKE HOME" 80th YEAR

MAIN STORE—22 Edgewood Avenue
BUCKHEAD STORE—3031 P'tree Road

Constitution Staff Photo—B. W. Callaway

This attractive trio was photographed at a party given yesterday by Mrs. Gerald P. O'Keeffe in honor of her niece, Miss May Sheridan, pictured at the center; Miss Vickie Brock, of Wellesley Hills, Mass., at the left, who is the guest of Miss Martha Davis, at the right. Miss Sheridan has recently returned from Stratford Hall, Danville, Va., to spend the summer with her parents, Mr. and Mrs. Leo Sheridan, on Habersham road. Miss Brock and Miss Davis are classmates at Sweet Briar College in Virginia.

SALLY FORTH Says:

'War Widows' Plan Surprise For Marian, 'Bick' Cardwell

The last meeting of the "War Widows Club," which has met every Saturday evening since their husbands have been in the service, turned out to be a wonderful surprise party for Marian and Bickerton Cardwell. "Bick" has just been honorably discharged from the U. S. Navy, and is home for good now, so the party was really in his honor.

Louise (Mrs. Inman) Brandon asked Marian and "Bick" to have dinner with her last Saturday evening. Marian immediately asked whether or not the "War Widows" were going to meet, but Louise assured her that they were not. So the Cardwells accepted, and while they were dressing for the dinner, their maid came upstairs and announced that there were lots of people at the door and that all of them carried packages.

It was the entire membership of "War Widows Club" and they were laden down with ice, hors d'oeuvres, and a delicious dinner, complete from soup to nuts. In addition, they even brought Marian a spray of gardenias. They were all so delighted that when one of the husbands had finally come home, they just had to celebrate.

The "War Widows" include besides Marian and Louise, Ellen Newell (Mrs. Wright) Bryan, Jean Lucas (Mrs. Fred) Storey, Chi Chi (Mrs. Cyrus Jr.) Strickler, Harriet (Mrs. Warren) Hall, Julia (Mrs. Troup) Miller, Mary (Mrs. Kels) Boland, and Vaughn (Mrs. Malon) Courts.

SENTIMENTAL JOURNEY

Yesterday Mrs. Frank Clement departed for Hot Springs, Va., where she will spend several weeks. This is not just an ordinary trip, but a real sentimental journey, for Mrs. Clement will visit her girlhood friend, Mrs. Jessie Renick Bobbitt. Not since they left Wesleyan Female Institute in Staunton, Va., 53 years ago have the two seen each other, though they have corresponded regularly during this half century.

Mrs. Clement may have to prolong her visit, for it hardly seems possible that the two could talk over all of the interesting things that have happened in their individual lives over so long a period, in two or three weeks' time.

GEN. CLARK PRESENTS DIPLOMA

When Valerie Blacknall graduated from Marjorie Webster College in Washington, D. C., recently, she had the honor of having her diploma presented to her by distinguished Gen. Mark Wayne Clark. Valerie's parents, Mr. and Mrs. Vol T. Blacknall; her brother, Vol II, and her grandmother, Mrs. P. B. Blacknall, of New York, were present at the exercises and, with Valerie, attended a whole week of social affairs. There was a cocktail party given by Mr. and Mrs. Stephen T. Early, following class night, and one at the home of Capt. and Mrs. W. G. Greenman in Arlington, Va. Capt. Greenman was in command of the ill-fated Altoona. A group of Valerie's close friends entertained at luncheon for her at the Embassy room of the Statler, after graduation.

Valerie carried off many honors at school. She received six athletic awards, stood third in scholarship in her class, and second in scholastic standing in the entire college.

After spending three weeks with her parents, Valerie will leave for Ogontz camp in New Hampshire, where she will remain for the summer months.

MRS. MARTIN'S MUSIC PRESENTED

When Mrs. Elizabeth Abbott Taylor presented her pupils in a piano recital last evening, two of the most excited and interested members of the audience were Bobby and Margaret Martin, son and daughter of Lt. and Mrs. Robert E. Martin.

And the reason? Two of the tuneful numbers presented, "Capri" and "Fandango," were composed by their grandmother, Mrs. Robert H. Martin, that talented former Atlantan, who with Mr. Martin now resides at the Tate Mountain Estates. Carroll Young played "Capri," and Lucile Turner played "Fandango." Upon the completion of their numbers, Bobby and Margaret presented them with shoulder bouquets.

Sanford-Vann Marriage Told

Mr. and Mrs. Parker G. Sanford announce the recent marriage of their daughter, Miss Anne Sanford, to John Richard Vann Jr., which took place in Alabama, on May 31. Mrs. Vann is a graduate of Washington Seminary and while there was vice president of the Sigma Delta sorority and vice president of the Washington Seminary circle of Tallulah Falls school during her senior year.

The attractive bride attended Converse College in Spartanburg, S. C., where she majored in voice. She possesses a soprano voice of unusual quality and tone. Her only sister is Mrs. Joe Horacek and her mother is the former Miss Helen Marty, of Fort Thomas, Ky. Her father is vice president and sales manager of the Retail Credit Company.

Mr. Vann is the son of Mrs. Dorothy Trammell Vann, of Atlanta, and John Richard Vann, of Richmond, Va., the latter being connected with the Federal Reserve Bank. He attended Fulton High school where he belonged to the Zenax fraternity, and was graduated from the University School for Boys. He later attended Emory University, where he was a member of the Kappa Alpha fraternity. He is the grandson of Mrs. Harriett Thornton Trammell and the late James Augustus Trammell, of Atlanta. Mr. Vann is auditor of the Briarcliff hotel, and attends the Georgia Evening College.

Mrs. Helen Jacobson Weds Ben J. Massell

Mrs. Helen E. Jacobson, of New York city, and Ben J. Massell, prominent Atlanta businessman, were quietly married yesterday afternoon at the Temple on Peachtree road. Dr. David Marx officiated in the presence of the immediate families.

For Mrs. Jones

An informal affair of yesterday was the luncheon given by Mrs. J. L. Hawks at her home on Wesley road, complimenting Mrs. Robert L. Jones. Mrs. Jones is the former Miss Martha Ware, whose marriage was a recent event. Covers were placed for 12.

Nurses Will Meet

The private duty section of Fifth District G. S. N. A. will meet at 4 o'clock today at the Georgia Baptist hospital nurses' home.

It's THRIFT THURSDAY In RICH'S BASEMENT

Cool Summer Materials
DRESSES
2.49
Rayon bemberg, crepe, spuns, seersucker. Broken sizes. 9 to 15, 12 to 44, 18½ to 24½.
BASEMENT—DRESS DEPT.

Cool Rayon Suitings
MEN'S PANTS
3.98 pr.
Plain or pleated front slacks in summer shades of tan, blue, or grey. In sizes 29 to 44.
BASEMENT—MEN'S SPORTSWEAR

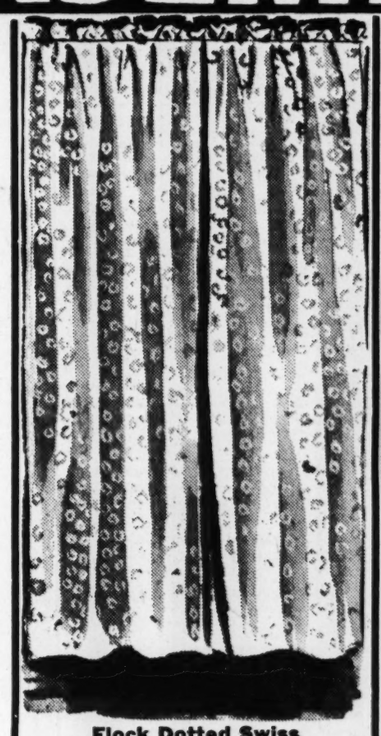

Flock Dotted Swiss
CURTAINS
2.49 pr.
Snowy white curtains of flock dotted Swiss. 36 inches by 2¼ yards. Easy to wash!
ANNEX—HOME FURNISHINGS

Summer-Weight Cardigan
COOL SUITS
10.00
Lightweight rayon suits in yellow, aqua, blue, pink, American Beauty. 12 to 20.
BASEMENT—SUIT SHOP

SHORTY PJ'S
1.29
One and two-piece styles in cotton crepe. Solids, stripes. In tea rose, blues, red. 32-38.
BASEMENT—UNDERWEAR

Girdles, Panties
1.50 ea.
All synthetic elastex, satin, batiste, or jerseyette fabrics. Step-in, side fastener. S, M. L.
BASEMENT—CORSETS

PANTIES
39c pr.
Rayon briefs, trunks, flare. Cotton knit briefs. Elastic waist or half elastic waist.
BASEMENT—UNDERWEAR

AGELESS HATS
2.00
Ageless hats in good-looking straw. All-occasion styles. 23-in. head size, adjustables.
BASEMENT—MILLINERY

CASUALS
3.00
Rayon broadcloths, jersey and butcher weaves, shantungs and seersuckers. 9-15, 12-20.
BASEMENT—CASUAL DRESSES

WHITE BLOUSE
3.98
Cool batiste blouse. Peter Pan collar, tucked front. Buttoned back. Snowy white. 32 to 38.
BASEMENT—SPORTSWEAR

SUMMER BAGS
2.00 Plus 20% tax
Simulated leather, fabrics. Black, navy, brown, pastels. Underarm pouch, envelopes.
BASEMENT—ACCESSORIES

Non-Rationed
Saddle Oxfords
3.00 pr.
Saddle oxfords with all leather uppers. Red rubber soles. In brown and white. In 4 to 9.
BASEMENT—WOMEN'S SHOES

MEN'S TIES
79c
Rayons, twills, and foulards. Neat patterns or stripes. Full size, resilient construction.
BASEMENT—MEN'S FURNISHINGS

BOYS' SLACKS
1.49 pr.
Tan cotton hopsacking. Sanforized shrunk. In 6 to 16. **Matching Sport Shirt, 6-16, $1**
BASEMENT—BOYS' DEPARTMENT

SLACK SUITS
1.98
Boys' short sleeve slack suits. Cotton poplin. Sanforized shrunk. Tan, green, blue. 6-16.
BASEMENT—BOYS' DEPARTMENT

SWIM TRUNKS
1.33
Little boys' trunks of rayon velour. Blue, maize or red. Drawstring waist. Sizes 2-6x.
BASEMENT—TOTS' DEPARTMENT

GIRLS' DRESSES
1.39
Little girls' fast color print dresses. Eyelet trim, round neck. Pink, blue. Size 3-6x.
BASEMENT—TOTS' DEPARTMENT

PRINT CLOTH
1.00
Bright floral print cloths. In red and white flowers. Green and smoky blue. 48x50.
ANNEX—HOME FURNISHINGS

ANKLETS
19c pr.
Boys' and girls' anklets. Crew and bobby sox. Solids, stripes, White, pastels, darks. In 5-10½.
BASEMENT—CHILDREN'S DEPT.

OVAL MIRROR
2.00
Heavy plate glass with solid walnut base. Beveled edge. Is 12"x12". Use it everywhere.
IDEAL GIFT FOR FATHER!
ANNEX—FURNITURE

Butcher Cloth
39c yd.
Butcher cloth for play clothes and street dresses. 36 inches wide. Comes in lovely white.
ANNEX—PIECE GOODS

BEDSPREADS
7.98
Chenille full size spreads. So easy to launder. Rose, blue, green, yellow, white and peach.
ANNEX—HOME FURNISHINGS

BED LAMPS
2.49
Neat in appearance and so useful, these bed lamps. Has rayon shade in soft pink, blue, red.
ANNEX—HOME FURNISHINGS

SHOWER SETS
2.98
Floral patterns, white ground. Window curtains to match. Rayon waterproof material.
ANNEX—HOME FURNISHINGS

WHITE BOW PUMP..

Eight Georgians Slain, Nine Hurt, 42 Freed

Eight more Georgians have been killed in action, nine are wounded, and 42 have been liberated, according to the latest reports from the War and Navy Departments.

In all these cases, the nearest of kin have been notified and will be kept informed of any change in status.

Other survivors include two children, Miss Patricia Ann and Charles Thomas Livsey; his parents, Mr. and Mrs. J. T. Livsey Sr., of Clarkston; two brothers and three sisters.

D. E. Thompson

J. T. Livsey

L. R. Brinkley

W. C. Johnson

Killed:

Machinist's Mate Bill Thompson, previously reported missing in action, was killed on April 24, 1945, while serving aboard a destroyer in the Atlantic, according to a message from the Navy Department received by his wife, of Maysville.

Before entering the service in February of 1943, he was manager of the market of Rogers Inc., Commerce, Ga. Thompson had been assigned to sea duty since February of 1945.

In addition to his wife, he is survived by a son, Bobby Thompson; a daughter, Miss Helen Carol Thompson; his parents, Mr. and Mrs. W. B. Thompson, of Maysville; three sisters, Mrs. T. S. Ray and Mrs. W. H. Vandiver, of Jefferson, and Miss Minnie Ruth Thompson, of Maysville; six brothers, J. C. Thompson, of Mississippi; E. F. Thompson, of Spencer, N. C.; W. H. Thompson, of Montgomery, Ala.; G. R. Thompson, of Concord, N. C.; Joe T. Thompson, of Griffin, and Claude M. Thompson, Ph. M. 1-C, in the South Pacific.

Lt. Daniel Eugene Thompson Jr., son of Mr. and Mrs. D. E. Thompson, of Pinehurst, was killed on April 22, 1945, a message from the War Department to his parents revealed.

A 23-year-old executive officer of an infantry company in the Fifth Army, he was killed by an enemy sniper while advancing with his division on an enemy-held town. Lt. Thompson was the wearer of the Combat Infantryman Badge and the Purple Heart, received for wounds sustained in July, 1944.

He was a graduate of Pinehurst High school, North Georgia College, and received a degree from the University of Georgia in December of 1942. While at the university, he was a member of the ROTC and the Officers' Club.

In addition to his parents, he is survived by two sisters, Miss Mary Thompson, of Atlanta, and Mrs. M. A. Guill, of Tignall.

Pvt. DeWitt B. Barge, of the Infantry, died in action on Luzon, the War Department has informed his wife, Mrs. Clyde L. Barge, of 514 Lester street, East Point.

Prior to the time he entered the service in 1943, Pvt. Barge was employed at the Atlanta Chevrolet Company. He was trained in Oklahoma with the 42nd Rainbow Division of the Field Artillery. Before going overseas last December, he was transferred to the infantry and landed on Luzon during the early part of 1945.

Besides his wife, he is survived by a son, Jerry Barge; a daughter, Ann Barge; his parents, Mr. and Mrs. J. L. Barge; five sisters and a brother.

Cpl. Luther R. Brinkley, whose wife resides at 532 Rankin street, N. E., was killed in action on May 6, 1945, in Honnef, Germany.

The corporal enlisted during December of 1942 and served in Iran until January, 1945. From then until May 6 he served in France, Belgium and Germany.

Cpl. Brinkley is also survived by his father, J. A. Brinkley, of Asheville, N. C.; a sister, Miss Gladys Brinkley, and a brother, J. Rowe Brinkley, both of Atlanta.

Pfc. Joe T. Livsey Jr., 28, of Clarkston, was killed on April 10 in Germany, the War Department has advised his wife, Mrs. Avis C. Livsey.

Entering the service six months ago, he received his basic training at Camp Wheeler, Ga. He was sent overseas in March. A member of the 318th Infantry of the Third Army, he was posthumously awarded the Purple Heart.

Navy Dead:

Pvt. Willie John Ashley, USMC, son of Harvey Ashley, of McRae, previously reported missing in report of casualties for May 21, 1945.

Lt. Henry Lester Johnson, USMCR, son of Mr. and Mrs. Lester P. Johnson, of Gainesville.

Army Dead, European Regions:

Pfc. William B. Cummings, brother of Felton J. Cummings, of Fort Valley.

Navy Wounded:

Seaman William Columbus Johnson, son of Mr. and Mrs. Sam Johnson, of Conyers.

Pfc. Arnold R. Fowler Sr., USMC, husband of Mrs. Gladys B. Fowler, of Canton.

Pfc. Willie R. Fuller, USMCR, son of Mrs. Mary Elizabeth Fuller, of Covington.

Army Wounded, Pacific Regions:

Sgt. James E. Jones, son of Mrs. Quillie A. Jones, of Covington.

Sgt. Wilson L. Porter, son of Thomas S. Porter, of Martin.

Lt. Carroll B. Thompson, husband of Mrs. Eleanor S. Thompson, of Columbus.

Pfc. John G. Wood, son of John R. Wood, of Jefferson.

S. Sgt. Jesse L. Woodruff, son of Mrs. Sara M. Woodruff, of Cobb.

Pfc. William N. Worsham Jr., son of Mrs. Lula C. Worsham, of Culverton.

Liberated:

S. Sgt. William H. Forrester, son of Mr. and Mrs. J. E. Forrester, of 116 Avery street, Decatur. Overseas since September of 1942, he was a tail gunner with the 8th Army Air Force at the time of his imprisonment 26 months ago. He was freed on May 3.

W. H. Forrester.

Pfc. Tom Anderson Jr., son of Mrs. Carrie B. Anderson, of Albany.

Pfc. Kenneth C. Bailey, son of Mrs. Ruby M. Bailey, of Trenton.

Lt. David R. Boswell, son of Mrs. Eulalia C. Boswell, of 783 Ashby street, S. W.

Pvt. Usry E. Burnette, friend of Miss Dorothy Castleberry, of Forsyth.

S. Sgt. William L. Cook, grandson of Mrs. Myra Cook, of Athens.

Cpl. Robert M. Deshay, brother of Miss Lillie Deshay, of Savannah.

Pfc. Freeman L. Dickey, son of John T. Dickey, of Dover.

Pvt. Walter S. Franks, son of Mrs. Baxter Franks, of Milledgeville.

Pvt. John W. Giles, son of Mrs. Della C. Giles, of Watkinsville.

T. Sgt. Edward H. Gore, son of Mrs. Minnie P. Shy, of 205 Pearl street, S. E.

Pvt. Willie B. Glenn, son of Mrs. Mamie J. Glenn, of Murrayville.

S. Sgt. Virgil L. Gordon, son of Mrs. Jeroline G. Gordon, of Winder.

Pvt. Orville A. Ham, son of Mrs. Jessie P. Ham, of Marietta.

Cpl. Curtis Hardy, son of Mrs. Ethel S. Hardy, of Nashville.

S. Sgt. Clifford D. Holland, son of Mrs. Willene Holland, of Columbus.

Pvt. Ernest O. Hollingsworth, husband of Mrs. Mary W. Hollingsworth, of Chickamauga.

S. Sgt. Carlos H. Jackson, son of Mrs. Willie S. Jackson, of Commerce.

Sgt. Robert E. James, son of Mrs. Ruth T. R. James, of Bainbridge.

Pfc. Frank S. McGaughey Jr., son of Mrs. Margaret H. McGaughey, of 2515 Habersham road, N. W.

Lt. Clarence E. McGee, son of Clarence E. McGee, of Fort Valley.

Pfc. Willie L. Padgett, son of Joseph L. Padgett, of Dublin.

Pvt. Watson Petty, husband of Mrs. Sarah D. Petty, of Smyrna.

Pfc. Robert Pierce, son of Herbert H. Pierce, of Murrayville.

Pvt. James Pippin, son of Mrs. Leona Pippin, of Dalton.

T. Sgt. Dan J. Reynolds, brother of Mrs. Clarence M. Wright, of Brookhaven.

Pvt. Dumah D. Robinson, son of Mrs. Fada W. Robinson, of Hogansville.

Pvt. Ernest N. Sargent, son of Walter R. Sargent, of Marietta.

Pvt. Lucien R. Singleton, son of Mrs. Nettie H. Singleton, of Rockmart.

S. Sgt. Nathan B. Snyder, brother of Ulysses S. Snyder, of 325 Mitchell street, S. W.

Sgt. Paul S. Stanley, son of Mrs. Emmie H. Stanley, of Warwick.

Pfc. Louie B. Stokes, son of Henry W. Stokes, of Thomasville.

S. Sgt. Talmadge A. Suber, husband of Mrs. E. L. Suber, of Moultrie.

Lt. Samuel Troncalli Jr., son of Mrs. Josephine Troncalli, of 307 Whitefoord avenue, N. E.

Lt. Robert P. Trowbridge, husband of Mrs. Tommie G. Trowbridge, of Waynesboro.

Pvt. Mose Waldron, brother of Randell Waldron, of Waycross.

Lt. Richard F. Walker, son of Raymond C. Walker, of Albany.

Pvt. William Warr, son of Mrs. Susie C. W. Braddy, of Jackson.

Sgt. Frank J. Watson Jr., son of Frank J. Watson, of Gainesville.

Capt. Clarence W. Welch, son of Mrs. Etta A. Cobb, of Macon.

S. Sgt. Woodrow E. Wooten, nephew of Levy E. Browning, of McRae.

Lt. David Vernon Wurst, husband of Mrs. Alice T. Wurst, of Thomaston.

YOUR HOROSCOPE

By ALICE DENTON JENNINGS

March 21-April 19 (ARIES)—Feelings of security or affability permeate the day and therefore work demanding diplomacy, dealings with those who are hard to convince, should proceed pleasantly and harmoniously.

April 20-May 20 (TAURUS)—You may find this a hard day when you will be called to task for something, but if you will give your strict attention to necessities this can be made a favorable period.

May 21-June 20 (GEMINI—It will be preferable before 3:56 p. m. to coast along, for little flareups in personal matters can be annoying and you will need to use tact and understanding to avoid showing temperamental tendencies.

June 21-July 22 (CANCER)—This morning until 3:08 p. m. is the time to engage in work that has an element of attractiveness and beauty. New outfits bought now, work dealing with clothes, beauty parlors, should be pleasing.

July 23-August 22 (LEO)—With few exceptions, new affairs started today will have a tendency to be carried out systematically and diplomatically. A most favorable period to deal with people who are responsible, trustworthy and serious and especially good for correspondence and dealings with relatives.

Aug. 23-Sept. 22 (VIRGO)—Throughout the day until 9:14 p. m. be careful of the attitude you take towards others. The tendency will be to be overly critical, quick in anger, and you may enter into affairs hurriedly that you wished you had left alone.

Sept. 23-Oct. 22 (LIBRA)—While the combined influences for the entire are mostly favorable, they are not such as will allow you to bring matters to a quick consummation. The idea surrounding today is that you may spend quickly, and thereby spend too much.

Oct. 23-Nov. 21 (SCORPIO)—Your energies and ambitions will be strong today and until 11:35 p. m., and you will desire swift progress, or want to be in a hurry, therefore you are likely to rush things too swiftly to their ultimate conclusion.

Nov. 22-Dec. 21 (SAGITTARIUS)—The influences predominating throughout the entire day suggest caution in dealing with others, especially those who may be in a position to favor you. It will be better to attend to routine matters and not attempt new things or new ideas.

Dec. 22-Jan. 19 (CAPRICORN)—Now is the time to go after the things that you have been dreading. Matters that have taken careful study and hard work should be brought to light. Older propositions will likely make steady progress and activities of the usual and ordinary nature will meet greater reward.

Jan. 20-Feb. 18 (AQUARIUS)—A favorable day for appointments, meetings, financial affairs, public and social matters and you may allow your enthusiasm full range.

Feb. 19-March 20 (PISCES)—Previous to 6:32 p. m. be careful that your hastiness does not overcome your better judgment. Your mental faculties are more active which may lead you into hasty and impulsive actions.

MY DAY . . . . By Eleanor Roosevelt

HYDE PARK, Tuesday.—From releases which have come to me lately, I gather that we all are going to have less sugar in the near future. Our supply is now coming chiefly from the Caribbean area, and the shortage is intensified, of course, by the liberation of European countries, since last year these countries made no demands on the United Nations supplies.

I wonder how many people remember the way in which we saved sugar in the last World War. I seem to recall that a request was made of us to ask every individual in our households to use just half the quantity of sugar they ordinarily used. If they usually used two lumps in their coffee at breakfast time, they were asked to use one lump and put the other back in the sugar bowl. If a child was allowed two teaspoons of sugar in his cereal, he was asked to put one back in the sugar bowl. I know it became a game in our house, and worked very little hardship on anyone.

I haven't seen any lump sugar for a long time, but we certainly could do the same thing now with spoons of sugar. If we also kept a little jug of honey on our tables, perhaps we would get accustomed to pouring honey on many things and using less sugar. It does not cost less, but honey on berries brings out the flavor far better than sugar does, and I think it is probably more healthful.

For people who are canning—and most people with gardens will be canning—there is going to be stricter supervision, to make sure that they use their canning allotment for that purpose only. Some people have used canning sugar simply to augment their supply for ordinary household use.

I think the OPA is right in making certain that people carry through honestly on their use of canning sugar. I am sure, however, that every effort will be made to give the full 120-pound allotment to those who are really trying to preserve food for winter use. This is a reduction from last year, and will be a hardship on many people who have always canned to the very limit of their ability. But there are other ways of preserving some of our foods, and the Department of Agriculture is glad to send people information about them.

I am afraid that because of the weather many of us will be short, in this area at least, on some of the small fruits for canning. Our strawberry crop is going to be small, and we accepted long ago the sad fact that apples and pears will also be scarce because of the early warm weather and the subsequent cold spell. The meat shortage may teach many of us that we can feed our children more fresh vegetables and salads and cottage cheese than in the past, and I am quite sure that we will find they thrive on this diet.

RATION DATES

For Week of June 4.

MEATS, FATS, ETC.—Book 4 red stamps E2 through J2 good through June 30; K2 through P2 good through July 31; Q2 through U2 valid through Aug. 31; V2 through Z2, valid June 1 through Sept. 30. Your meat dealer will pay four cents and two red points a pound for waste kitchen fats.

PROCESSED FOOD—Book 4 blue stamps N2 through S2 good through June 30. T2 through X2 good through July 31; Y2, Z2 and A1 through C1 good through Aug. 31; D through H, valid June 1 through Sept. 30.

SUGAR—Book 4 stamp 36 good through Aug. 31. OPA points out new stamp must last four months instead of three.

SHOES—Book 3 airplane stamps 1, 2 and 3 good indefinitely; OPA says no plans to cancel any. New stamp valid Aug. 1.

GASOLINE—15A coupons good for four gallons each through June 21. B6, C6, B7 and C7 coupons good for five gallons each. Ration boards will accept applications for increased rations beginning June 11.

FUEL OIL—Period 1 through 5 coupons good through Aug. 31. Last year's period 4 and 5 coupons also expire Aug. 31.

SAVE EVERY TIN CAN—Prepare them and take to grocer for salvage.

TODAY'S PATTERN

By LILLIAN MAE.

Have a nice vacation! Pattern 4754 gives you a drawstring blouse and shorts for sports and sunning; jumper to don for trips to town.

Pattern 4754 comes in sizes 12, 14, 16, 18, 20; 30, 32, 34, 36, 38, 40. Size 16, blouse, 1 5-8 yds. 39-in.; shorts, 1 1-8 yards; jumper, 2 3-8 yards.

Send 20 cents in coins for this pattern to The Atlanta Constitution, Pattern Department, P. O. Box 133, Station 0, New York 11, N. Y. Print name, address, zone, size, style number.

ARMY VET TAKES TO SEA LIKE TAR

Salt air agrees with Pvt. Frank S. McGaughey Jr., whose parents reside at 2515 Habersham road, he told them last night upon his arrival home on a 60-day furlough.

During the 13 days he was at sea returning from Germany, the former prisoner said he picked up exactly 20 pounds in weight.

Captured during the Battle of the Bulge, Pvt. McGaughey spent several months in a German camp, and he assured his parents that there was considerable room for improvement in the prison camp's menu.

Air Transport, Crew, 18 WACs, Missing in Africa

WASHINGTON, June 6.—(UP). An Army transport plane carrying 18 WACs and a three-man crew has been missing in Africa since May 30, the War Department announced today.

They are the first WACs missing in transit overseas in this war.

The plane was on a 766-mile flight to Roberts field, Liberia, from Accra, on the gold coast of British West Africa. It was last reported over Takoradi, British West Africa, 150 miles west of the take-off point.

The announcement said that aircraft and surface ships are searching for it over a wide area of the French ivory coast.

A War Department spokesman said that some 17,000 WACs have been sent abroad in this war and that these were the first reported missing in transit.

The missing WACs had been stationed at the air transport command at Accra since October. They were en route to a new assignment.

The missing crew members are Lt. Alfred R. Ellis, pilot, of Cedar Rapids, Iowa; FO Robert E. Mulhern, copilot, of Boston, Mass., and Cpl. George A. Shiffman, radio operator, of Cleveland Heights, Ohio.

The missing WACs include Cpl. Velma H. Holden, of Asheville, N. C., and Pfc. Freida C. Friend, of New York.

Athens Instructor's Brother on Lost Plane

Lt. Marvin Shiffman, a member of the staff at the Navy Preflight School at Athens, has been informed that his brother, Cpl. George A. Shiffman, was on the plane.

Lt. Shiffman and his family are residing at Athens, while Cpl.

Forrestal Warns Of Jap Tenacity

ANNAPOLIS, Md., June 6.—(UP)—Secretary of the Navy James Forrestal said today that the Japanese show no signs of cracking and warned that this nation's full strength must be thrown into the struggle to defeat the enemy.

He told the graduating class of 1,046 midshipmen at the U. S. Naval Academy that the Japanese would fight with increasing tenacity and fury as the assault begins to concentrate on their homeland.

LOOKING AHEAD

By LOUISE WOLFE

HENS LAY BETTER IN ARTIFICIAL LIGHT ACCORDING TO CORNELL UNIVERSITY SCIENTISTS.

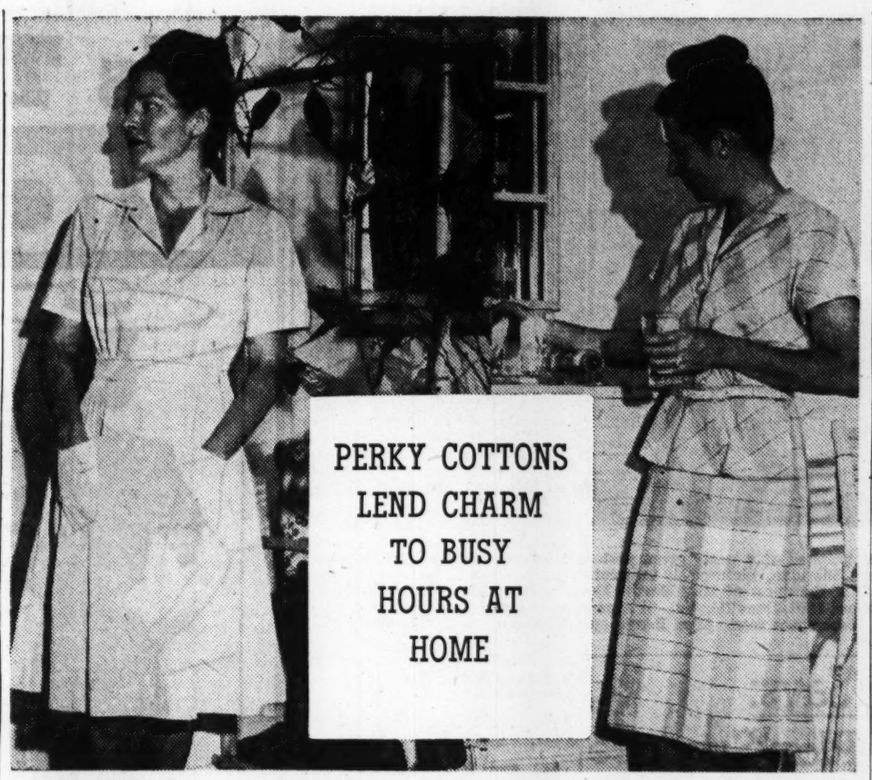

Household duties, so multitudinous these servantless days, seem less arduous if clothes are pretty and comfortable. Colorful, practical cottons are styled as smartly as you please and at budget prices, to keep you looking lovely whether you are dusting or marketing. Left, a broadcloth weave in a clear beige has two deep pockets, wonderful catch-alls, you know, and a set-in belt that closes with a tie at left underarm. The circular skirt and yoked back of bodice give comforting freedom for busy hours. The price, $5.98. Right, blue plaid gingham is geometrically worked in the bodice which opens down the front, has extended sleeves and a short peplum. Price, $7.98. Blanche Blalock is the model. For name of store where these can be bought, call Winifred Ware, fashion editor, WA. 6565.

ON THE AIR

By PAUL JONES

"The Adventures of Topper," starring Roland Young, will be heard over an NBC network including WSB each Thursday from 7:30 to 8 beginning today.

Marking the first time Thorne Smith's famous "Topper" character has reached the airwaves, the new program will be of particular interest to millions of Americans who have read Smith's hilarious novels and to countless others who recall the amusing "Topper" films in which Roland Young created the title role.

George and Marion Kerby, the popular ectoplasmic pair of the "Topper" stories, will appear and disappear consistently in their phantom efforts to brighten and bedevil the life and times of Cosmo Topper. And Mrs. Topper will continue to keep a watchful eye on Topper's extra-phenomena activities.

Frank Morgan will take over another week of guest emceeing for Bing Crosby on the Music Hall at 8 tonight over WSB. Alfred Drake, Broadway musical comedy star, will make his first visit to the KMH show which features regularly Eugene Baird and John Scott Trotter's orchestra. "June Is Bustin' Out All Over", from Broadway's musical "Carousel," will be the timely tune to open the half-hour airshow. From Bing Crosby's new film, "The Great John L." Miss Baird has selected the song "A Friend of Yours" as her solo number. She'll also be heard on "All of My Life."

RADIO PROGRAMS

These programs are given in Central War Time and are subject to change by the stations or networks without notice.

THURSDAY MORNING

WGST 920	WSB 750	WAGA 590	WATL 1400
4:45 Silent	News and Music	Silent	Silent
5:00 Silent	News and Music	Silent	Silent
5:30 Silent	News and Music	Silent; 5:55 News	Silent
6:00 Dixie Roamers	Georgia Jubilee	Channing Cope	News; M'ning Man
6:15 Mustard, Gravy	Georgia Jubilee	Channing Cope	Good Morning Man
6:30 Sou. Drifters	Dixie Farm Hour	Homefolks	Good Morning Man
6:45 Tenn. Holdown	Dixie Farm Hour	Newsical Clock	Good Morning Man
7:00 CBS News (C)	News	Agronsky News(B)	News; M'ning Man
7:15 Renfro Valley (C)	Victory Farmers	Frankie Carle	Cliff Cameron
7:30 Sundial	Merry-Go-Round	Harris News	Service Salute
7:45 News; Sundial	News	Correspondents (B)	Service Salute
8:00 CBS News (C)	Ed East—	Breakfast Club (B)	News; M'ning Man
8:15 Musical Pictures	and Polly (N)	Breakfast Club (B)	Good Morning Man
8:30 News; Sundial	Penelope Pen	Breakfast Club (B)	Good Morning Man
8:45 Sundial	Chapel in Sky	Breakfast Club (B)	Good Morning Man
9:00 Freddie Martin	Robert St. John(N)	My True Story	Henry Gladstone
9:15 News; Musical	Enid Day	Story; Jemima (B)	Voice of Church
9:30 Evelyn Winterr (C)	Road of Life (N)	Ed McHugh	Dick Haymes
9:45 Number, Please	Music—Millions	Listening Post (B)	H'wood Headlines
10:00 Musical Pickups	Fred Waring (N)	Breakfast—	Gaeth News
10:15 News; Serenaders	Fred Waring (N)	in Hollywood (B)	Elsa Maxwell
10:30 Bright Horizon (C)	Soldier Came Home	GilMartinNews(B)	Artie Shaw
10:45 Aunt Jenny (C)	News	Jack Berch (C)	Tommy Tucker
11:00 My Song	Suwanee Boys	Glamour Manor—	William Lang
11:15 Big Sister (C)	Georgia Jubilee	With Arquette(B)	Mort. Downey(M)
11:30 Linda's First Love	Georgia Jubilee	Show Tunes	Tom Reynolds Or.
11:45 Our Gal Sunday (C)	Georgia Jubilee	Melody Times	Interlude; News

THURSDAY AFTERNOON

WGST 920	WSB 750	WAGA 590	WATL 1400
12:00 Life Beautiful (C)	News	Baukhage	Arch Gunnison (M)
12:15 Ma Perkins (B)	Weather—Markets	Western Echoes	Melody Mustangs
12:30 News	Carolyn Gilbert (N)	Doughboys (B)	Paula Stone
12:45 Young Dr. Malone	Morgan Beatty (N)	Sunshine Boys (B)	Joe Reichman
1:00 Southern Varieties	Juniper Junction	J. B. Kennedy (B)	Cedric Foster (M)
1:15 Rosemary (C)	Today's Children	Ethel & Albert (B)	West; Swing
1:30 Perry Mason (C)	Women in White	Deep River Boys	Queen for Today
1:45 Tena and Tim	News; Music	Bing Crosby	Queen for Today
2:00 Irene Beasley (C)	Women of Amer. (N)	News; Roth	News; Swing
2:15 Jack Smith	Ma Perkins	Name the Tune	Swing Session
2:30 News; Tune Time	Pepper Young (N)	LadiesBeSeated(B)	Swing Session
2:45 Coffee Quiz	RightHappiness(N)	LadiesBeSeated(B)	Swing Session
3:00 House Party (C)	Backstage Wife (N)	Time Views, News	News; Swing
3:15 House Party; News	Stella Dallas (N)	Jive Parade	Music Pictures
3:30 Helen Trent	Lorenzo Jones (N)	Russ Morgan	Swing Session
3:45 Concord Capers	Widder Brown (N)	Music Snapshots	Swing Session
4:00 Jam Session	Girl Marries (N)	World at 4	News; River Boys
4:15 News; Hits, Encores	Portia Faces (N)	Southland Echoes	Lucky Tunes
4:30 WGST Party	News	In the Groove	Symph. Swing
4:45 WGST Party	Guiding Light (N)	Hop Harrigan	Korn Kobblers
5:00 World News (C)	Army Reporter	Terry, Pirates (B)	Chick Carter (M)
5:15 News	Spot Show	Dick Tracy (B)	Superman (M)
5:30 Jimmy Allen	Spot Show	JackArmstrong(B)	House Mystery (M)
5:45 World Today (C)	News	Streamlined—	Tom Mix (M)
5:55 Bob Trout (C)	News	Fairy Tales	Tom Mix (M)

THURSDAY EVENING

WGST 920	WSB 750	WAGA 590	WATL 1400
6:00 News Features	Supper Club (N)	Panorama	Fulton Lewis (M)
6:15 Music Satisfies (C)	World News (N)	RaymondSwing(B)	Horace Heidt
6:30 Gene Krupa Or. (C)	Five Notes	Clark News	Jimmy Lunceford
6:45 Gene Krupa Or. (C)	Kaltenborn (N)	Knickerbocker 4	Kay Kapers
7:00 Suspense (C)	Roy Shield—	Earl Godwin (B)	Frank Singiser (M)
7:15 Suspense (C)	and Co. (N)	Lum & Abner (B)	Spiritual Singers
7:30 Death Valley (C)	Adventures—	Town Meeting (B)	Hercule Poiret
7:45 Death Valley (C)	of Topper (N)	Town Meeting (B)	Hercule Poiret
8:00 Music of—	Music Hall (N)	Town Meeting (B)	Gab. Heatter (M)
8:15 Morton Gould (C)	Music Hall (N)	Town Meeting (B)	Real Stories
8:30 Corliss—	Joan Davis (N)	Spotlight Bands (B)	Starlight Serenade
8:45 Archer (C)	Joan Davis (N)	Spotlight; Story (B)	Starlight Serenade
9:00 The First Line (C)	Abbott—	Variations—	Baseball—
9:15 The First Line (C)	and Costello (N)	by Van Cleave (B	Atlanta vs.
9:30 Romance Rhythm—	Rudy Vallee (N)	March of Time (B)	New Orleans
9:45 and Ripley (C)	Rudy Vallee (N)	March of Time (B)	Baseball
10:00 Jack Kirkwood (C)	News	Clark News	Baseball
10:15 Music for Millions	Views of the News	Lest We Forget	Baseball
10:30 B. T. U. P.	Words at War	News	Cab Calloway
10:45 Pleasure Parade	Words at War	Music in Air	Busse; News
11:00 CONSTITUTION News	Weather; Music	News; Martin Or.	News; Baseball
11:15 Listen to Lawrence (C)	Design Listen'g (N)	Freddy Martin	Lawrence Or.
11:30 Ray Benson Or. (C)	Music; News	King Or.; News (B)	Music You Want
12:00 News; Sign Off	Sleepy Hollow	Sign Off	Sign Off
12:30 Silent	Sign Off	Silent	Silent

KILLER DOGS' OWNER IS FREED

MIAMI, Fla., June 6.—(AP) Joe Munn, freed from Dade county jail on a $5,000 bond, planned today to seek return of his old job as a laundry truck driver.

Munn was taken into custody on a manslaughter charge after a pack of pit bull terriers he owned fatally mutilated Mrs. Doretta Zinke, of Miami, May 16.

His release last night came only a few hours after his attorney obtained court permission to appeal the habeas corpus action by which he earlier had sought unsuccessfully to obtain his release from jail or reduction of bond.

J. R. Walden Held After Raid By County Police

J. R. Walden, one of the alleged parties to the Gainesville highway race in which J. C. Boling was fatally injured, fell into the clutches of the law again late last night when a large squadron of Fulton county policemen, led by the newly elected Chief C. E. Mitchell, seized a large still located in a barn on Mt. Zion road.

Walden, police officials said, was arrested in a residence immediately in front of a large barn in which the still was located. Two other men, giving their names as Ernest Weaver, of Canton, and F. B. Chester, of Dawsonville, were taken into custody in the barn.

Police officials reported they found a 125-gallon steam operated still in the barn. They also reported finding 3,500 gallons of mash, and 30 gallons of whisky.

Chief Mitchell and 14 members of the county police force completely surrounded the residence and barn after information had been received by county policemen that a still was located either in the residence or the barn.

Death Sentence

AMERICUS, Ga., June 6.—Convicted on a rape charge by the Sumter superior court yesterday, Jack Roy Green, alias "Booty" Green, has been sentenced to death in the electric chair on June 29. He was charged in connection with an attack upon a 65-year-old white woman here last January 31.

FOOD IDEAS

By SALLY SAVER.

STUFFED EGG SALAD

Hard cook 9 eggs, cool, peel and cut in half lengthwise. Remove the yolks and mash them with a fork. Mix with 1 cup fish flakes, 1-2 teaspoon grated onion, 1-4 teaspoon paprika, 1 tablespoon minced parsley, 1-2 teaspoon salt (more if needed), 1-2 teaspoon Worcestershire sauce and enough well seasoned mayonnaise to moisten. Stuff the egg whites with this mixture, rounding it up in each half. Garnish with two narrow, crossed strips of pimiento or green pepper and thin slices of stuffed olive. Arrange 3 halves on lettuce for each portion, and garnish with curled celery, two or three radishes and a few slices of cucumber dipped in French dressing.

LEMON CHEESE PIE

This is sometimes called "cake-pie," but it tastes more like lemon cheesecake.

Mix one cup sugar with four tablespoons flour and the grated rind of one lemon. Beat two egg yolks and mix with a scant cup of milk. Stir this into the sugar mixture, then add two tablespoons melted butter and the juice of one large lemon. When mixed, fold in the stiffly beaten whites of two eggs. Line a medium-sized pie plate with pastry, fill with the lemon mixture and bake in a hot oven—425 degrees—for 10 minutes. Reduce the heat to a moderate temperature, or 375 degrees, and bake for 35 minutes. Serve cold. The pie will brown on top like a cake and will be much like the texture of cheesecake when baked.

POTATOES AND CABBAGE AU GRATIN

Put one cup shredded cooked cabbage and two cups cold diced potatoes in a greased baking dish. Pour one cup hot, well-seasoned white sauce over and spread one-third cup buttered bread crumbs over the top. Brown in a moderate oven.

COLE SLAW WITH COTTAGE CREAM DRESSING

1 teaspoon salt
1 1-2 tablespoons vinegar
1-4 teaspoon dry mustard
1-2 cup evaporated milk or cream
1-2 to 1 cup cottage cheese
3 cups shredded cabbage

Mix salt, vinegar and mustard. Stir slowly into milk. Add cottage cheese and pour over cabbage. Toss before serving. Yield: 6 servings.

Grated raw carrot, chopped green pepper or finely diced raw apple combine well with shredded cabbage to make other decorative and taste-pleasing salads. Cottage Cream Dressing goes well with these combinations and a variety of other fruit and vegetable salads.

EXTRA! TUNE IN
MORNING NEWS
MARTIN AGRONSKY
From
Washington
WAGA—7:00 A. M.
HERB HARRIS
News Summary
WAGA—7:30 A. M.
CORRESPONDENTS
AROUND THE WORLD
WAGA—7:45 A. M.
WAGA
590 On Your Dial

Clarion RADIO
Super power PLUS magnificent tone
Models to meet every preference and need
Distributed by
ELECTRIC SALES & SERVICE COMPANY
209 Walton Street, N. W. Atlanta, Georgia
YEARS OF PROVED PERFORMANCE

A NEW KIND OF RADIO SHOW
Chuck Carson
An exciting dramatic thriller sponsored by your Plymouth dealer
SATURDAY NIGHT WSB 6:30 P.M.

Miss Carswell Betrothed To Sgt. Curtis C. Williams Jr.

Announcement is made today by Mr. and Mrs. Henry Joe Carswell of the engagement of their daughter, Miss Julia Margaret Carswell, to S. Sgt. Curtis Cleckler Williams Jr., U. S. Army Air Forces, of Atlanta and Ft. Myers, Fla. The marriage will take place on June 16 at the Inman Park Methodist church.

The bride-elect is the only daughter of her parents. Her mother is the former Miss Nina Wieteman Christie, daughter of the late Mr. and Mrs. Franklin David Christie, of Barnwell, S. C. Her paternal grandparents were the late Mr. and Mrs. Franklin Washington Carswell, of Augusta. Her brothers are Franklin Christie Carswell, of Atlanta and Washington, D. C., and Pvt. Ralph Vogel Carswell, with the First Army in Germany. Miss Carswell graduated from Girls' High school and is at present connected with the Railway Express Agency.

The groom-elect is the son of Mr. and Mrs. Curtis Cleckler Williams Sr., of Atlanta. His mother is the former Miss Ruby Helen Smith, daughter of Mrs. Mamie Smith and the late John Jefferson Smith. His paternal grandparents were the late Mr. and Mrs. John Anderson Williams, of West Point. His only brother is Lt. John Anderson Williams, U. S. Signal Corps, on duty in the Pacific. Sgt. Williams graduated from Tech High and attended Georgia School of Technology. He entered the Air Corps in March, 1942, and received his wings at Buckingham Army Air Base at Ft. Myers, Fla. He has recently returned from the European theater of operations where he completed 34 missions with the Eighth Air Force in England. He holds the Air Medal with four oakleaf clusters and four stars on the ETO ribbon.

Before entering the service Sgt. Williams was connected with the Atlanta Joint Terminal. He is at present gunnery instructor stationed at Ft. Myers, Fla.

MISS JULIA CARSWELL.

Mrs. Cosby Honors Mrs. Crider at Bridge

Mrs. Warren J. Cosby entertained 16 guests at bridge recently at The Atlanta Athletic Club, honoring Mrs. Harry J. Crider Jr., of Washington, D. C.

Mrs. Crider will remain some time with Mr. and Mrs. Harry J. Crider Sr., while Capt. Crider Jr. is in the Philippines.

Colquitt U. D. C.

The Alfred Colquitt Chapter, U. D. C., will hold a luncheon at the Tavern tearoom Saturday at 1:30 o'clock. For reservations call Mrs. McDaniel, Main 9556, or Mrs. Tribble, Main 3662.

53 YEARS OF SERVICE
JNO. L. MOORE & SONS. INC. EST. 1892
70 FORSYTH ST. N.W.

"Pep-tea-vating" ICED!
"McCormick Tea is so economical and pep-tea-vating. Iced or hot, nothing equals it in quality, flavor, aroma and clearness." —From a New User
LOOK FOR THE BRIGHT ORANGE PACKAGE
McCORMICK TEA
SPICES · EXTRACTS · MUSTARDS

Popular Visitors Honored at Parties

Popular visitors among the younger set continue to be honored at a series of parties. This morning Miss Alice Mitchell will be hostess at a soft drink party at the home of her parents, Mr. and Mrs. C. Robert Mitchell, on Habersham road.

Sharing honors will be Misses Ruth Keay and Nancy Majors, of California, who are the guests of Miss Aillene Minor. A group of the younger set has been invited.

Tomorrow Miss Anne Osborne will entertain at a soft drink party at the home of her parents, Mr. and Mrs. E. L. Osborne, on Habersham road, for Misses Jesse and Mary Stumb, of Nashville, Tenn., who are visiting Miss Osborne and Miss Margaret Boyd. Sharing honors will be Miss Minor and her guests.

Coronation Service Set for Tonight

Two queens will be crowned by Mrs. Robert E. Connely at the Girls' Auxiliary coronation service at the chapel of the Andrew Frances Stewart Goodwill Center tonight at 8 o'clock. Members from the three auxiliaries who will receive awards are: Queens, Misses Alice Jo White and Carolyn Blackstone; princess, Miss Dorothy Sanders; ladies-in-waiting, Misses Patsy Parker, Jacquelin Reeves and Betty Ann Collins; maidens, Misses Mary Coffey and Nancy Kemp.

Hospital Auxiliary

The Georgia Baptist Hospital Woman's Auxiliary will meet Friday at 11 o'clock in the Sheffield Clinic auditorium.

Mrs. J. C. Carroll, secretary of the sixth district of Atlanta B. W. M. U., will have charge of the program. Mrs. H. M. Blanchard will give the devotional. Mrs. Harold Cooke and Mr. Albert Mitcham will sing.

Lakewood Garden Club

Mrs. Tull Waters and Mrs. J. E. Nelms will be hostesses to the Lakewood Garden Club on Friday at 2:30 o'clock at the home of Mrs. Walters on the Brown's Mill road. Mrs. Fletcher Pearson Crown will speak on the history and legend of hemerocallis and other lilies.

Music Club Soiree

The Druid Hills Junior Music Club will hold its annual soiree on Friday at 8 o'clock at the Druid Hills Baptist church.

The program will be concluded with a reception for the guests given by the club members.

LaGrange Alumnae

Atlanta chapter of the LaGrange College Alumnae will meet at Rich's on Friday at 2:30 o'clock.

Sweltering Weather Ahead
BUT IT NEED NOT BOTHER YOU
Call
STODDARD
DRY CLEANING & LAUNDRY SERVICE
Phone VE. 6601
713 West Peachtree (Main Plant)
2933 Peachtree Road · 12 Houston St.
1168 Euclid Ave. · 620 Lee St.
BUY WAR BONDS

Glamour Value!
STAY DAINTY, SWEET THROUGH HOT WEATHER
this new, luxurious way!
After a bath, slip your hand into this Powder-filled Mit . . . and pat, pat all over! Fine Mavis Talcum leaves skin blossom-sweet...fresh... daintily dry. No waste nor muss. Lasting, economical...gift-boxed.
only $1.00 PLUS TAX
MAVIS BODY POWDER MIT with the famous Mavis fragrance
E. VIVAUDOU INC., N. Y. • DISTRIBUTOR

CHURCH COUNCIL TO MEET FRIDAY

The Atlanta Council of Church Women will meet Friday at 10 o'clock in the Sunday school auditorium of First Methodist church. Mrs. A. H. Sterne will preside. Plans for the summer work of the council will be discussed.

PERSONALS

Mrs. Allison Gossett, of Jacksonville, Fla., is spending several days with her mother, Mrs. W. F. Shallenberger, on Westminster drive.

Mrs. Clarence Knowles and Miss Elizabeth Crankshaw left Tuesday for Washington, D. C., where they will spend two weeks. The former will visit her daughter, Lt. Constance Knowles, and Mrs. C. H. J. Becker. Miss Crankshaw will also visit friends.

Mr. and Mrs. Gerald P. O'Keeffe and Miss Jeannette Willcoxon will leave Friday for Gulfport, Miss., where they will visit Mrs. O'Keeffe's son, Pfc. John Yopp, U. S. Army Air Corps, who is stationed at Keesler Field, for the weekend. They will be guests at the Edgewater Gulf hotel.

Mrs. Henry Evans, of Montgomery, Ala., and Mrs. J. H. Ketner, of Norfolk, Va., passed through Atlanta yesterday to spend several months in Mrs. Evans' cottage at Highlands, N. C. They were guests of Mrs. William E. Matthews on Vernon road.

Mrs. Charles B. West Jr., has returned from Sea Island, where she was the guest of Mrs. Robert Blackwood.

Mr. and Mrs. Homer Thompson will spend the weekend at the Edgewater Gulf hotel, Gulfport, Miss., where their son, Pvt. Tommy Thompson, U. S. Army Air Corps, is stationed at Keesler Field. They will be accompanied by Miss Martha Neidinger, of Agnes Scott.

Mrs. Ernest G. Beaudry, Miss Helen Beaudry and Clarke Beaudry leave today for Ponte Vedra Beach, Fla., where they will spend two weeks at The Inn. Miss Beaudry will be joined by her classmate at Marymount College, Miss Joan Hardy, of Wellesley, Mass., who will accompany her back to Atlanta for a visit.

Mrs. Frank Tigner, of La Grange, is convalescing at Emory University hospital following an operation.

Maj. Harry Stafford Jr., who has been overseas for the past two years, is visiting his parents on Oakdale road.

Mrs. Robert E. Martin has returned from Philadelphia, Pa., where she spent several weeks with Lt. Martin, who is stationed there with the Navy. Lt. Martin will arrive in Atlanta at an early date on his leave.

Mr. and Mrs. John Christofferson and their children, Johnny, David and Steven, leave today for St. Paul, Minn., where they will spend two weeks.

Lt. Glenn C. Allen has returned from overseas, where he served with the Eighth Army Air Force. He and Mrs. Allen are at present visiting their parents, Dr. and Mrs. Arthur T. Allen, of Knoxville, Tenn., where they are being entertained extensively by a host of friends. At the conclusion of their visit in Knoxville, they will return to Atlanta to spend the remainder of Lt. Allen's leave. He will then proceed to Miami to receive a new assignment.

Miss Jo Simonson, of the speech department of Stephens College, arrived Monday to spend the summer with Mrs. W. W. Davison on North Decatur road.

Mrs. Lily Street, of Miami, Fla., is spending the summer with her mother, Mrs. E. D. Gunn, at 297 Oxford place.

Miss Martha Louise Young is recuperating at her home on Fifth street, N. E., following an emergency appendectomy.

Mr. and Mrs. W. T. Clower, of Fort Lauderdale, Fla., are the guests of Mr. and Mrs. L. Ralph Bush, at their home on Clifton road, N. E.

Mr. and Mrs. John William Leach are visiting their son, William Leach, at Camp Crowder, Mo.

Miss Charlotte Fromshon has arrived from Fontbonne College, in St. Louis, Mo., to spend the holidays with her mother, Mrs. Lorayne Fromshon, and her grandparents, Mr. and Mrs. H. H. Kemp on Highland avenue.

Miss Janet Clark, of Daytona Beach, Fla., arrived Saturday for a two-week visit with Mrs. William H. Andrews at her home on Beverly road.

Dr. Robert K. Glass has returned from Boston and New York where he has been attending clinics the past few weeks.

Aliae Class Picnic

The Aliae Class of the Second-Ponce de Leon Baptist church will hold its annual class picnic at the church on Friday at 6:30 o'clock.

The dinner will be under the supervision of Mrs. T. D. Body and her committee.

Famous to relieve MONTHLY FEMALE MISERY
(Also Fine Stomachic Tonic!)
Lydia E. Pinkham's Vegetable Compound is *famous* to relieve not only monthly pain but *also* accompanying nervous, tired, highstrung feelings—when due to functional periodic disturbances. Taken regularly it helps build up resistance against such distress. Pinkham's Compound *helps nature!* Follow label directions. *Try it!*
Lydia E. Pinkham's VEGETABLE COMPOUND

Region V Elects Mrs. Ivan Allen To Head Group

Outstanding among the announcements at the Junior League meeting held Tuesday at the Piedmont Driving Club, was that of a signal honor conferred upon Mrs. Ivan Allen Jr., retiring president. Mrs. Allen has been chosen to act as chairman of the nominating committee of Region V, embracing the states of North and South Carolina, Georgia and Florida.

In behalf of the members, Mrs. Erroll B. Hay Jr. presented a silver gavel to Mrs. Allen in tribute to her exceptional leadership in league activities during the past year.

The following officers and board members were installed: Mrs. James N. Frazer, president; Mrs. Hugh M. Dorsey Jr., first vice president; Mrs. A. E. Patton, second vice president; Mrs. Philip Alston Jr., treasurer; Mrs. A. C. Latimer, recording secretary, and Mrs. James Burke, corresponding secretary.

Serving as committee chairmen will be Mrs. Nathan Brandon, bond booth; Mrs. Virgil Shutze, civic affairs and legislation; Mrs. George Hightower Jr., children's theater; Mrs. Henry Joyner, education; Mrs. David McCullough, hospitality; Mrs. George Missbach, Egleston hospital; Mrs. Harry Richardson Jr., newssheet and magazine; Mrs. Ben T. Smith, headquarters; Mrs. C. Norman Ramsey, placement; Mrs. Rufus Darby, program; Mrs. W. H. Schroeder Jr., ways and means; Mrs. Forrest Adair III, war activities; Mrs. Joseph Meade, radio; Mrs. Henry Lane Young Jr., publicity; Mrs. Charles Hurt, historian; Mrs. Tom C. Smith Jr., Speech school; Mrs. Wallace Carpenter, welfare; Mrs. W. Colquitt Carter, associate representative, and Mrs. Clarence Haverty, sustaining representative.

The new president, Mrs. Frazer, reported the following contributions voted at the meeting: $25 to the Fernbank Association; $58 to the High Museum of Art for three scholarships and $65 to the Speech school, as a special contribution from the children's theater group for the purchase of play-yard equipment.

Miss Mary Rose Costello, principal of the speech school, gave a report, and demonstrated new phases of her work with one of the pupils from the school.

The following transfers were announced: Mrs. Leo Sheridan, to Atlanta from Jacksonville; Mrs. James E. Frazer, from Atlanta to Nashville; Mrs. Frank Harold, from Atlanta to Bronxville, N. Y., and Mrs. Perry Burroughs, from Atlanta to Columbus. Mrs. H. P. Heid Jr., is now a nonresident member.

A buffet luncheon honoring the new officers and board members was served on the club veranda. Special guests were the speech school teachers, many new transfers, interleague members and sustaining members.

Mrs. Burts Heads Wesleyan Group

Mrs. Ransom Burts was elected president of the Atlanta Wesleyan Alumnae Club at the meeting held at the High Museum of Art. Mrs. Burts succeeds Mrs. Norman W. Gibson. Members of group three, Mrs. Jeff McCord, chairman, were hostesses.

Other officers are Mrs. W. C. Kendrick, first vice president; Mrs. H. H. McPherson, second vice president; Mrs. John T. Carlton, third vice president; Mrs. R. B. Stallings, fourth vice president; Mrs. W. H. Whitaker, recording secretary; Miss Virginia Harvey, corresponding secretary; Miss Louise Ballard, treasurer; Mrs. William C. Thompson, registrar.

Mrs. J. R. Cothran Jr. was named scholarship chairman, and serving with her are Mrs. Ella P. Leonard, Mrs. William Asher, Mrs. Jeff McCord, Mrs. Bagley Benson, and Miss Martha Aiken.

The six groups composing the Alumnae Club have new chairmen as follows: Group 1, Mrs. Ella P. Leonard; group 2, Mrs. J. W. Wing; group 3, Mrs. W. C. Kendrick; group 4, Miss Louise Ballard; group 5, Mrs. C. C. Morgan and group 6, Mrs. John Durden.

Miss Pfister Feted At Bridal Parties

Miss Betty Pfister left yesterday by plane for Indianapolis, Ind., where she will visit friends and relatives until her marriage to Lt. James Laing Kalleen, U. S. Army, which takes place there on June 22.

Prior to her departure, Miss Pfister was entertained at several parties. Mrs. L. R. Scott gave a bridal shower at her home on Virginia circle, and Lt. and Mrs. F. L. Schwartz, of Toccoa, entertained at a trousseau-tea in her honor at the bride-elect's home on Ponce de Leon terrace. Mrs. Schwartz will serve as matron of honor for Miss Pfister.

SPRED
On Sale at All King Hardware Stores
Buy War Bonds and Stamps
Use Your Charge Account
KING HARDWARE COMPANY
53 Peachtree St. and Neighborhood Stores

WITH THE Army-Navy and Marines

T. N. Williams

Clovis B. Baldwin

Cecil Garmon

C. S. LeCraw

J. C. Trotter

Dan Head

William E. Dyer

Margaret Wright

James F. Mathews

T. L. Waxelbaum

George R. Baldwin

E. M. Elrod

SERVING OVERSEAS—In Germany: Cpl. Thomas N. Williams, Army, son of Mr. and Mrs. G. V. Williams, of Locust Grove; Pfc. J. C. Trotter, son of Mr. and Mrs. Clarence Trotter, of Maysville. On Okinawa: Pvt. Cecil Garmon, of Decatur road, Brookhaven, and Pfc. William E. Dyer, of School drive, both members of the 10th Army's hard-hitting 77th Infantry Division, veterans of Guam, Leyte, and now Okinawa. In Italy: T. Sgt. James F. Mathews, 23, son of John J. Mathews, of Monroe, section chief of a bombsight maintenance department with the 464th Bomb Group. In the Pacific: M. M. George R. Baldwin, Navy, husband of Mrs. Anne Baldwin, of 425 Ashby street, S. W., son of Mr. and Mrs. G. M. Baldwin, of Center Hill. His Bluejacket brother, Clovis B. Baldwin, boatswain mate 3-C, is the husband of Mrs. Jessie Mae Baldwin, of Dalton. At sea: B. M. Dan Head, husband of Mrs. Dan Head and son of Mrs. Annie Ruth Head, of 349 Patterson avenue, S. E. In the Africa-Middle East Theater: Cpl. Bradford N. Robinson, of Cleveland, who has just completed three continuous years of service in the same air force squadron. He has been with the 318th Air Service Squadron since it began its training in Florida three years ago.

AWARDED—The Silver Star: Maj. C. S. LeCraw Jr., of Atlanta, for heroic action in Germany. The Bronze Star Medal: WAC Sgt. Margaret Wright, of 1118 Stillwood drive, N. E., stationed in France; Pfc. Lloyd J. Costley, husband of Mrs. Violet S. Costley, of Sylvan road; Lt. Col. Frederick W. Cropp Jr., chaplain, husband of Mrs. Frederick W. Cropp Jr., of 219 West Walker street, College Park. The Croix de Guerre: Cpl. George L. Blossom, of Macon; M. Sgt. William H. Bradford, of Browns Mill road. The Purple Heart: Pvt. Everett L. White, of Brookhaven; Pfc. Ira Everett Johnson, USMCR, of Gough; Sgt. Noah R. Breeden, 29, of Leesburg. The Legion of Merit: Col. Joseph H. Harper, whose wife and family are residing in Atlanta, commanding officer of the 327th Glider Infantry Regiment.

PROMOTED—To lieutenant colonel: Theodore L. Waxelbaum, son of Mrs. J. J. Waxelbaum, of 685 East Pace's Ferry road, at headquarters of the 12th Air Force where he is the air force special service officer. To full lieutenant: Barbara Chandler, daughter of Mr. and Mrs. C. N. Chandler, of Milledgeville: To ensign: John D. Fite, of Milledgeville. To first lieutenant: David L. English, son of Mrs. H. W. English, of 390 North Highland avenue, N. E. To second lieutenant: John Grimes, of Milledgeville. To staff sergeant: William J. Center, of Madison. To corporal: Ernest M. Elrod, of Habersham.

RETURNED TO STATES—S. Sgt. William E. Denson, 31, husband of Mrs. Mary Lee Denson, of 999 Arden avenue, S. W., now stationed at the Air Transport Command's Miami Army Air Field. Sgt. Talmage Bailey, of Tallapoosa, has been returned to the continental United States from the Pacific area. Lt. James E. Perry, USNR, of 1312 North Morningside drive, has returned on leave from a series of major aerial strikes against the Japanese as the pilot of one of the Navy's carrier-based "Hellcat" fighter planes. Lt. James I. Wade, of Waycross, is back in the states from the European theater of operations after 16 months of service with a B-26 bomber crew.

NEW ARRIVALS

Mr. and Mrs. William Reid Boswell, of Greensboro, announce the birth of a daughter, Mary Jo Boswell, on May 31 at Emory University hospital. Mrs. Boswell is the former Miss Mary Jim Williams, daughter of Mrs. James Cranston Williams, for whom the baby is named, and the late Editor Williams. Mrs. E. Reid Boswell, of Greensboro, is the paternal grandmother.

PO and Mrs. Elmer L. Morris announce the birth of a son, Richard Elmer, on May 18, at Fort McPherson hospital. Mrs. Morris is the former Miss Catherine Callaham, daughter of Mr. and Mrs. A. H. Callaham, of Haralson. PO Morris is on duty with the Navy in North Africa.

Mr. and Mrs. Marc Cooper Dale announce the birth of a son on May 26 at Crawford Long hospital, who has been given the name of Marc Cooper Jr. His mother was the former Miss Elizabeth Parker. Mr. and Mrs. Fred J. Dale, of Rome, are his paternal grandparents, and he is the great-grandson of Mrs. I. M. Fleming, of Atlanta.

Sgt. and Mrs. Louis H. Fender announce the birth of a daughter, Eileen Ann, May 11, at the Georgia Baptist hospital. Mrs. Fender is the former Miss Helen Duffy.

T. Sgt. and Mrs. George Napier Nash, of Miami, Fla., announce the birth of their son, Richard Napier Nash, on May 27. Mrs. Nash is the former Miss Elizabeth Virginia Conover, daughter of Mr. and Mrs. E. J. Conover, of Atlanta. Mr. Nash, formerly with Pan-American Air Ferries, has been in the Army Air Corps for 3 years and is now serving overseas.

Capt. and Mrs. Robert O. Crouch, of Tuskegee, Ala., announce the birth of a daughter, Moira Kathleen, on May 21 at St. Josephs' infirmary. Mrs. Crouch is the former Miss Kathleen Duncan, daughter of Mr. and Mrs. Robert Duncan. The baby's paternal grandparents are Mr. and Mrs. Roy Crouch, of Gay.

Mr. and Mrs. William Ross Kirby announce the birth of a son, William Ross Jr., on May 29 at Emory University hospital. Mrs. Kirby is the former Miss Helen Moon, daughter of Mr. and Mrs. A. R. Moon, of Snellville. The paternal grandparents are Mr. and Mrs. G. G. Kirby, of Young Harris.

Lt. and Mrs. Marvin Day announce the birth of a daughter, Terry Durham, on May 26 at Emorry University hospital. Mrs. Day is the former Miss Camille Roberts, daughter of Mr. and Mrs. Warren Roberts, of Macon. The paternal grandparents are Mr. and Mrs. C. E. Day, of Canton.

Mr. and Mrs. James E. Fuller announce the birth of a daughter, Judy Ann, on May 30, at Crawford Long hospital. Mrs. Fuller is the former Miss Velma Blanch McCollum.

Mrs. Blalock To Speak At Woman's Club Meet

Mrs. J. C. Blalock, president of the Georgia League of Women Voters, will speak at the meeting of the Atlanta Women's Club on Monday at 3 o'clock. Mrs. Gene Berkey, chairman of legislation in the club, will be in charge. Mrs. Blalock's subject will be "State of Georgia Legislation." Miss Betty Jo Turner, soprano soloist at All Saints Episcopal church, will sing, accompanied by Mrs. Herman Allison.

Tea will be served after the program by Mrs. Lucille and Mrs. Luther P. Baker.

The executive board will meet Friday at 10:30 o'clock.

Freshmen Entertain

The freshmen members of Beta Upsilon Mu sorority will entertain the members at a swimming party today. Afterwards there will be a picnic luncheon given by the freshmen. The theme will be "farewell to the seniors."

FOR 40 YEARS
We Have Specialized in FINE DIAMONDS
Engagement and Wedding Rings
E. A. Morgan
JEWELERS - EST. 1905
118 Alabama St.

Remember me?
I'm BIG BOY
I'm part of the NORCROSS FAMILY
LOOK FOR ME ON NORCROSS GREETING CARDS

NEW 2-second method
For Underarm Perspiration
PROTECTS YOU 1 - 7 DAYS*
It's an utterly different way to treat perspiration problems—so of course it gives different results! So *quick* because you use *no* messy creams or liquids. So easy—just pat underarms once with tiny, perfumed pad. Sounds like magic and works like magic, too! For instantly, perspiration is controlled, underarm odor prevented. And protection lasts up to 7 days* depending on you and the climate.
Kinder to clothes, too. Just follow directions and it's utterly safe for even delicate silks and rayons. Try this better, worry-free way today. It's economical—35 pads in jar. May last many nearly 6 months. At your drug or department store.
35 PADS IN JAR
5 DAY UNDERARM PADS

MAKES BETTER ICED TEA
TETLEY TEA
Famous for over 100 Years

SPRED DEALERS
Atlanta, Ga.
Buckhead Paint Shop, 3049 Peachtree Road
The Glidden Company, 82 Broad Street, N. W.
Crescent Paint Store, 80 Decatur St.
Northside Hdwe. Co., 1409 Highland Avenue
A. W. Cook Co., 315 Forrest Ave., N. E.
Southern Hdwe. Co., 467 Edgewood Avenue
Stevens Hdwe. Co., 1973 College Avenue, N. E.
Southern Hdwe. Co., 446 McDonough Blvd.
Stevens Hdwe. Co., 2426 Memorial Dr., S. E.
Holt Hardware & Supply Company, 1279 Glenwood Avenue, S. E.
Clarkston Mercantile Co., Clarkston, Ga.
Maynard Home & Auto Sup. Co., Decatur, Ga.
College Park Furn. Co., College Park, Ga.
Standard Feed Store, East Point, Ga.
Moore Auto Supply Co., Hapeville, Ga.
COFER BROS., Chamblee, Ga.
COFER BROS., Lithonia, Ga.
COFER BROS., Tucker, Ga.

Make Your Rooms More Livable with SPRED
—the Easy-to-Use Wall Paint in
Colors Preferred 3 to 1*
by Leading Decorators
Only $2.98 A GAL. (1½ Gal. Mixed)
Extra Durable and Washable. One coat covers most surfaces including wallpaper. Dries in 30 minutes. No "painty" odor. One gallon does an average 10 x 14 room. Mixes with water. 11 beautiful colors.
*In a national opinion poll on water-mix paint colors.
Guaranteed by Good Housekeeping
TIME-TESTED SPRED
SPRED
A GLIDDEN Time-Tested Wall Paint
Buy at SPRED Dealers listed in Phone Book Yellow Pages—or where you see the SPRED Sign

FUNERAL NOTICES

HEMBLE, Mr. Henry H.—The remains of Mr. Henry H. Hemble, of 915 Custer street, Hapeville, Ga., were sent Wednesday night to Columbia, S. C., for funeral and interment. A. C. Hemperley & Sons.

LEE, Mr. Joel F.—The friends of Mr. and Mrs. Joel F. Lee, Mr. and Mrs. W. E. Carmichael, Mr. and Mrs. J. J. Hill and three grandchildren are invited to attend the funeral of Mr. Joel F. Lee tomorrow (Friday) morning at 11 o'clock from the chapel of J. Austin Dillon Co. Interment, Greenwood.

FRANKLIN, Miss Hinnie—of Los Angeles, Calif., formerly of Atlanta, died May 24, 1945. Surviving are her sisters, Mrs. Paul Franklin, Los Angeles; Mrs. Gordon Hiles, Mrs. Charles L. Parsons, Atlanta; Mrs. Mortimer C. Sterne, Anniston, Ala., and several nieces and nephews. Funeral services were held Wednesday, June 6, at 5 o'clock at the interment in Oakland cemetery. Dr. David Marx officiated. H. M. Patterson & Son.

MAGNESS—The friends and relatives of Mr. Lynn F. Magness, Mr. and Mrs. James H. Magness, Miss Evelyn Magness, Miss Jean Magness, all of Detroit, Mich.; Mrs. H. W. Carver, Chamblee, Ga.; Mrs. D. A. Magness, Detroit, are invited to attend the funeral of Mr. Lynn F. Magness Friday, June 8, 1945, at 3 o'clock at Spring Hill, Rev. E. B. Awtry officiating. Interment Decatur cemetery. H. M. Patterson & Son.

LANDRUM, Mr. Thomas F.—age 60, of 1673 Murphy avenue, died Tuesday night. He is survived by his wife; six daughters, Mrs. George Williams, Misses Frances, Helen, Joyce, Hazel and Margaret Landrum; five sons, Messrs. John, Charlie, Raymond, Cecil and Willie Landrum; two brothers, L. L. and Buster Landrum; two sisters, Mrs. Janie Bishop, Mrs. L. B. Smith. Funeral services will be held this (Thursday) afternoon at 2:30 o'clock from Shadnor Baptist church. Rev. I. J. Cheves will officiate. Interment, churchyard. Bishop & Poe.

STRUPPER—The friends and relatives of Mr. and Mrs. Everett Strupper, Mr. and Mrs. J. D. Robinson Jr., Dr. and Mrs. James H. Crawford, Mr. and Mrs. Byron C. Crawford, Jacksonville, Fla., are invited to attend the funeral of Mrs. Everett Strupper Thursday, June 7, 1945, at 11:30 o'clock at the Cathedral of St. Philip, Dean Raimundo de Ovies officiating. Interment West View. The pallbearers will be Mr. Cecil Woods, Mr. Vernon Wooten, Mr. Ed. Cauthorn, Dr. John Steele, Mr. G. M. Phillips, Mr. W. A. Alexander, Mr. Robt. Strickland, Mr. Alex W. Smith. H. M. Patterson & Son.

ALLEN, Mr. George Earl—The friends and relatives of Mr. and Mrs. George Earl Allen, Mrs. G. W. Allen, Mr. and Mrs. G. D. Adams, Dr. and Mrs. C. W. Huff, Mr. and Mrs. Herman Marty and Mr. and Mrs. C. T. Allen, Atlanta, Ga.; Mr. and Ms. P. J. Maher, Norfolk, Va.; Mrs. E. D. Lashley, Hapeville, Ga.; Mr. and Mrs. H. L. Allen, New York, N. Y., and Chief Petty Officer and Mrs. J. W. Allen are invited to attend the funeral of Mr. George Earl Allen today (Thursday), June 7, at 2:30 o'clock at the chapel of Brandon Funeral Home, Hapeville, Ga., Rev. A. C. Peacock officiating. Interment in Magnolia cemetery. Pallbearers selected will please meet at the chapel of Brandon Funeral Home at 2:15, June 7: Mr. Don Limbert, Mr. George McDowell, Mr. T. J. Higginbotham, Mr. C. E. Wooten, Mr. W. S. Strouss and Mr. J. C. Jones. Brandon Funeral Home.

Monuments

FATHER'S DAY. Don't forget to mark dear old Dad's grave. Select now. Phone day or night—DE. 2321
DIXIE MARBLE & GRANITE CO.
DeKalb and Mayson Aves., Atlanta, Ga.

J P DARBY'S marble and granite monuments and markers. All sizes, at reasonable prices. Call WA. 7473. 1096 Memorial Dr., S. E.

Controlled Quality

OUR SERVICE and merchandise must always measure up to the high standards with which our name is publicly associated.

THE QUALITY of every service we direct is controlled by our professional knowledge and experienced business judgment.

OUR WIDE RANGE of prices enables every family to control the expense.

West View Peachtree Chapel, Inc.
860 PEACHTREE ST. N. E.
HEMLOCK 6001

Ben L. Brooks, Foundry Owner, Succumbs Here

Ben Lloyd Brooks, of 926 Drewry street, N. E., owner and operator of the Brooks Foundry & Machine Company, and a well-known churchman, died early yesterday in a private hospital after several years' illness which became acute Saturday.

Ben L. Brooks

Mr. Brooks came to Atlanta when he was 19. He was former president of the Atlanta Moulders' Union and a member of the Federation of Trades. An active church-worker, he had a prominent part in the building of the Grace Methodist church on Ponce de Leon avenue in the early twenties.

He served as chairman of the board of stewards for five years, retiring because of ill-health. His activities also included membership in the Elks.

Funeral plans for Mr. Brooks will be announced by H. M. Patterson & Son.

Surviving are his wife, the former Miss Elizabeth Wright; three brothers, J. B. Brooks, of Macon; A. C. Brooks, of Tulsa, Okla., and T. B. Brooks, of Chicago, and a sister, Mrs. Carl Ingram, of Bradenton, Fla.

FUNERAL NOTICES

CAPES, Mrs. Will—died at her home near Covington, June 6. Funeral arrangements will be announced later by G. W. Caldwell at Covington, Ga.

CLAY, Mrs. Luther W.—of 1795 Flat Shoals road, S. E., died June 6, 1945. She is survived by her husband; daughters, Mrs. W. A. Selman, Mrs. Jules A. Abraham, Mrs. T. F. Peabody; son, Mr. Luther W. Clay Jr.; brother, Mr. James M. Smith; granddaughter, Billie Gay Selman; grandson, Luther W. Clay II. Arangements by Harry G. Poole.

McCLENDON, Mrs. T. A.—of 1089 Blue Ridge Ave., N. E., died June 6, 1945. Surviving are her husband; daughter, Mrs. Edward Thames; son, Mr. T. L. McClendon; sisters, Miss Mary Kline, Mrs. J. P. Berry; brothers, Mr. G. B. Kline, Atlanta; Mr. A. L. Kline, Mr. W. A. Kline, Tampa, Fla.; Mr. W. R. Kline, Macon, Ga.; granddaughter, Miss Jean Thames. H. M. Patterson & Son.

HARVEY, Mr. Jack—The friends and relatives of Mr. and Mrs. Jack Harvey, Mr. and Mrs. John W. White, Atlanta; Mr. and Mrs. William Condit and Mr. and Mrs. Ray Jackson, New York; AMM2-C and Mrs. Charles J. Jennings, overseas; Miss Alice Harvey, S1-C Jack Harvey, Miss Frances M. Harvey and Mr. and Mrs. W. Jesse White are invited to attend the funeral of Mr. Jack Harvey this (Thursday) afternoon at 4 o'clock from the chapel of Awtry & Lowndes, Rev. T. E. Byerly officiating. Pallbearers selected will assemble at the chapel. Interment Crest Lawn cemetery.

BRANNON, Mrs. Rosa—(Note Change in Time)—The friends and relatives of Mrs. Rosa Brannon, Mr. and Mrs. J. E. Oliver, Greensboro, N. C.; Mr. and Mrs. James L. Brannon, Atlanta; Mr. and Mrs. John P. Brannon, Jacksonville, Ala., the grandchildren, the great-grandchildren and the great-great-grandchildren are invited to attend the funeral of Mrs. Rosa Brannon this (Thursday) afternoon at 2:30 o'clock from the chapel of Awtry & Lowndes, Rev. L. E. Smith and Rev. E. D. Hanie officiating. Grandsons will serve as pallbearers and assemble at the chapel. Interment Decatur cemetery.

BROOKS, Mr. Ben L.—of 926 Drewry St., N. E., died June 6, 1945. Surviving are his wife; sister, Mrs. Carl Ingram, Bradenton, Fla.; brothers, Mr. J. B. Brooks, Macon, Ga.; Mr. A. C. Brooks, Tulsa, Okla.; Mr. T. B. Brooks, Chicago, Ill. Funeral services will be held Friday, June 8, at 4 o'clock at the Grace Methodist church, with the remains placed in state at 3 o'clock, Dr. J. S. Thrailkill and Dr. W. A. Shelton officiating. Interment Greenwood. The pallbears will be Mr. B. F. Vinson, Mr. Seaborn Jordan, Mr. Rask Jordan, Mr. Luther Quillian, Mr. James Dekle, Mr. Brooks McCroy, Mr. Calvin Orr, Mr. William Chambers. As escort, Board of Stewards of Grace Methodist church. H. M. Patterson & Son.

AWTRY & LOWNDES
FUNERAL DIRECTORS
NOW 3 QUICK AMBULANCES

Professional Ethics
Transformed Into
Professional Services
Ambulance
J. Austin Dillon Co.
FUNERAL DIRECTORS
502 Pryor St., S. W.
MA. 4680-81

Mrs. T. A. McClendon Dies at Residence

Mrs. Mary McClendon, of 1089 Blue Ridge avenue, N. E., wife of T. A. McClendon, an employe of the Wade Motor Company, died yesterday at her residence after a long illness.

Funeral arrangements will be announced by H. M. Patterson & Son.

Mrs. McClendon, in addition to her husband, is survived by a daughter, Mrs. Edward Thames; a son, T. L. McClendon; two sisters, Miss Mary Kline and Mrs. J. P. Berry, all of Atlanta; four brothers, G. B. Kline, of Atlanta; A. L. Kline and W. A. Kline, of Tampa, Fla., and W. R. Kline, of Macon; and a granddaughter, Miss Jean Thames, of Atlanta.

Before her recent illness she was active in the work of the First Baptist church.

J. Ernest Colclough, Columbia, Dies Here

J. Ernest Colclough, Columbia (S. C.) real estate executive and a brother of Mrs. Irene Paschal, principal of R. L. Hope school, and Mrs. Fred Whelchel, both of Atlanta, died yesterday in a private hospital here, after a several weeks' illness.

Funeral services will be held at 4 p. m. tomorrow in the Penfield (Ga.) Presbyterian church, in Greene county.

Surviving are three other sisters, Miss Estelle Colclough, of Penfield; Mrs. R. H. Smith, of Watkinsville, and Mrs. Tom Cannon, of Greensboro, Ga.

Born in Penfield, he was the son of the late John and Fannie Boswell Colclough. He spent his early manhood in Madison, Ga., and Memphis, Tenn., and had lived in Columbia for 40 years.

Cannery Opens

SPARTA, Ga., June 6.—The Hancock county cannery, under the direction of Mrs. Frank M. Chandler, teacher of home economics in the local schools, is now open and hundreds of cans of veketables have already been put up. If good weather prevails during the next few weeks it is thought that more food will be canned in the plant than ever before.

THE WEATHER

ATLANTA—One year ago today (June 8, 1944): High 87, low 59.

SUN AND MOON FOR TODAY
Sun rises 5:26 a. m.; sets 7:47 p. m.
Moon rises 3:38 a. m.; sets 5:06 p. m.

GEORGIA: Partly cloudy and warmer Thursday and Friday. Few scattered thundershowers in the extreme northern section Thursday.

LOCAL WEATHER REPORT
(Based on observations at the Municipal Airport)

Highest temperature	75
Lowest temperature	60
Mean temperature	68
Rainfall in past 24 hours	.19
Rainfall since first of month	.20
Deficiency since first of month	.68
Rainfall since Jan. 1	24.14
Excess since Jan. 1	.66

WASHINGTON, June 6.—The Weather Bureau report of temperature for the 24 hours, ending at 8 p. m., in the principal cotton-growing areas and elsewhere:

STATION.	High.	Low.
Asheville	64	52
Atlantic City	68	48
Birmingham	79	60
Boston	58	45
Chicago	65	47
Cleveland	69	38
Detroit	65	45
Duluth	63	47
Fort Worth	94	74
Jacksonville	88	70
Kansas City	66	50
Louisville	64	55
Memphis	86	59
Meridian	94	67
Miami	84	70
Mobile	91	71
New Orleans	93	73
New York	68	48
Savannah	84	62
Washington	70	47

LEGAL NOTICE.
I will not be responsible for any debts made by anyone other than myself.
FARRIS PERRY.

I, W. E. Crimmins, do hereby give notice that I will apply for a liquor license to the Fulton County Commissioners, to be operated as a retail liquor store at No. 2 Brady Ave., N. W.
This 5th day of June, 1945.
W. E. CRIMMINS.

LODGE NOTICES

The regular assembly of Euclid Council No. 33, Royal and Select Masters, will be held this (Thursday) evening at 7:30 o'clock in the W. D. Luckie Temple, Lee and Gordon streets. All-qualified companions are cordially and fraternally invited.
LESLIE H. PALMER, Ill. Master.
W. E. HOPKINS, Recorder.

Regular stated meeting of the Co-Ordinated Bodies, Ancient and Accepted Scottish Rite of Freemasonry, this (Thursday) evening, June 7, at 8:00 o'clock. Business meeting only. All qualified brethren urged to attend. Visiting brethren especially welcome.
L. H. WILLIAMS, Gen. Sec.

The regular communication of Malta Lodge No. 641, F. & A. M., will be held in the Masonic Temple, corner Peachtree and Cain Streets, this (Thursday) evening at 7:30 o'clock. The Fellowcraft degree will be conferred by our Junior Warden, Bro. J. Venable Patrick. All duly qualified brethren are fraternally and cordially invited to attend. By order of
A. B. MORTON JR., W. M.
GEO. L. DUNCAN, Sec.

The regular communication of Inman Lodge No. 637, F. & A. M., will be held in the lodge room, 1651 Marietta road, N. W., this (Thursday) evening, June 7, beginning promptly at 7:30 o'clock. The Fellowcraft degree will be conferred. Visiting brethren are cordially and fraternally invited to attend. By order of
HUGH D. BISHOP, W. M.
JAMES C. MORRIS, Sec.

The regular communication of Sardis Lodge No. 107, F. & A. M., will be held in its lodge rooms at the corner of Peachtree Road and Sardis Way, Thursday, June 7, 1945, at 8 p. m. The Fellowcraft degree will be conferred. All members of Sardis lodge are urged to attend. Visiting brethren will find a cordial welcome. By order of
HARVEY A. PLASTER, W. M.
MARVIN W. MEDLOCK, Sec.

The regular communication of Pythagoras Lodge No. 41, F. & A. M., will be held in the Masonic Temple, Decatur, Ga., this (Thursday) night, June 7, at 8 o'clock. The Fellowcraft degree will be conferred. Visiting Masons are invited to attend. By order of
FRANCIS M. DAVES, W. M.
FLETCHER PEARSON, Sec.

A regular meeting will be held (this) Thursday night at 8 p. m. at Banner lodge, No. 514, I. O. O. F., East Point, Ga. There will be work in the degrees. By order of Darby Coker, N. G.
C. G. HATCH, Secretary.

Mrs. Strupper's Rites Set Today At St. Philip

Funeral services for Mrs. G. Everett Strupper, who died unexpectedly Tuesday at Sea Island Beach, will be held at 11:30 a. m. today in the Cathedral of St. Philip, with Dean Raimundo de Ovies officiating. Burial will be in West View cemetery.

To serve as pallbearers are Cecil Wood, Vernon Wooten, Ed Cauthon, Dr. John Steele, G. M. Phillips, W. A. Alexander, Robert Strickland and Alex W. Smith.

The daughter of the late Dr. and Mrs. J. M. Crawford, pioneer Atlanta couple, Mrs. Strupper was first married to the late Joseph D. Rhodes, leading Atlanta citizen and a great supporter of Georgia Tech football teams. Climaxing the end of the season each year was a dinner given by Mr. and Mrs. Rhodes.

Mrs. Strupper's husband, an All-America football player and nationally identified with southern gridiron history, is agent for the Volunteer State Life Insurance Company. They resided at 541 West Pace's Ferry road.

Long active in civic and religious affairs of the city, she was most especially devoted to aiding the A. G. Rhodes home for incurables.

Harris To Be Honored At Augusta Barbecue

Augusta and Richmond county friends of House Speaker Roy V. Harris will attend a barbecue in his honor Monday night, F. Fred Kennedy, Augusta councilman, has announced.

Gov. Ellis Arnall and the entire membership of the general assembly have been invited to attend.

Kennedy said the event is in recognition of Harris' work in fostering assembly passage of a revised constitution, which is to be voted upon in the August election.

MORTUARY

MRS. ROSA BRANNON
Funeral services for Mrs. Rosa Brannon, of Dodd avenue, S. E., who died Tuesday in an Atlanta hospital, will be held at 2:30 p. m. today at the chapel of Awtry & Lowndes with the Rev. L. E. Smith and the Rev. E. D. Hanie officiating. Burial will be in Decatur.

MANIE A. KITCHENS
Manie A. Kitchens, 30, died Tuesday night in a private hospital. The body was taken to Macon yesterday by J. Austin Dillon for funeral and burial. He is survived by his wife; a daughter, Miss Mary Ellen Kitchens; his parents, Mr. and Mrs. Oscar Kitchens; four sisters, Misses Frances and Juanita Kitchens, Mrs. L. C. Kimberly, and Mrs. Pat L. Kay; and three brothers, Carl, Cecil, and Oscar Kitchens.

HENRY H. HEMBEL
Henry H. Hembel, 68, died Tuesday night at the residence of his daughter, Mrs. E. A. Schoofs of 915 Custer street, Hapeville. The body was taken last night to Columbia, S. C., for funeral and burial. Surviving beside his daughter are his wife; three sons, D. W. Hembel of Detroit; Capt. M. B. Hembel, ATC in India, and Prof. L. F. Hembel, of Columbia; three sisters, Mrs. Charles Stahl, of LaCrosse, Wis.; Mrs. Henry Waechter, of Jackson, Wis., and Mrs. Alma Petri, of Wayne, Wis.; two brothers, Fred H. Hembel, of Jackson, and Erwin Hembel, of Polk, Wis.

JACK HARVEY
Funeral services for Jack Harvey, 55, of 646 Central avenue, who died Tuesday in a private hospital, will be held at 4 p. m. today at the chapel of Awtry & Lowndes with the Rev. T. E. Byerley officiating. Burial will be in Crest Lawn.

MRS. LUTHER W. CLAY.
Mrs. Luther W. Clay, of 795 Flat Shoals road, S. E., died last night in a private hospital. Funeral arrangements will be announced by Harry G. Poole. Survivors, in addition to her husband, are three daughters, Mrs. W. A. Selman, Mrs. Jules A. Abraham and Mrs. T. F. Peabody; a son, Luther W. Clay Jr.; a brother, James W. Smith, and two grandchildren.

LYNN F. MAGNESS.
Lynn F. Magness, of Detroit, grandson of Mrs. H. W. Carver, of Chamblee, died yesterday in Kansas City, Mo. Funeral services will be held at 3:30 p. m. tomorrow at Spring Hill, with the Rev. E. B. Awtry officiating. Burial will be in Decatur cemetery. Other survivors are his parents, Mr. and Mrs. James H. Magness, of Detroit; two sisters, Misses Evelyn and Jean Magness, of Detroit; another grandmother, Mrs. D. A. Magness, also of Detroit.

GEORGE EARL ALLEN.
George Earl Allen, 54, of Old Hapeville road, died last night at the residence. Funeral services will be held at 2:30 p. m. today at the chapel of Brandon Funeral Home, with the Rev. A. C. Peacock officiating. Burial will be in Magnolia cemetery. Surviving are his wife; his mother, Mrs. G. W. Allen; five sisters, Mrs. P. J. Maher, of Norfolk, Va.; Mrs. E. D. Lashley, of Hapeville; Mrs. G. D. Adams, Mrs. C. Wilmer Huff and Mrs. Herman Marty, all of Atlanta; three brothers, H. L. Allen, of New York city; CPO J. W. Allen, South Pacific, and C. T. Allen, of Atlanta.

JOEL F. LEE.
Joel F. Lee, 64, of 488 Dargan place, S. W., died Tuesday night in a private hospital. Funeral services will be held at 11 a. m. today in the chapel of J. Austin Dillon and burial will be at Greenwood cemetery. He is survived by his wife; a daughter, Mrs. W. E. Carmichael; three grandchildren; and a half brother, J. J. Hill, all of Atlanta.

Schedules Published as Information

TERMINAL STATION—MA. 4900
Eastern War Time

Arrives—	A. & W. P. R. R.	—Leaves
12:55 am	Montgomery-Selma	8:00 am
12:55 am	New Orl.-Montgomery	9:30 am
1:00 pm	New Orl.-Montgomery	9:30 am
5:55 pm	Montg.-Selma-Local	1:25 pm
8:30 am	New Orl.-Montgomery	8:00 pm
Arrives—	C. OF GA. RY.	—Leaves
3:25 pm	Griffin-Macon-Savannah	8:20 am
7:00 pm	Macon-Albany-Florida	10:15 am
1:15 pm	Columbus	10:30 am
12:05 pm	Macon-Griffin	5:00 pm
7:05 pm	Columbus	6:00 pm
9:00 am	Albany-Tampa-St. Pete	9:00 pm
8:00 am	Macon-Albany-Florida	9:05 pm
7:15 am	Macon-Savah.-Albany	11:00 pm
Arrives—	SEABOARD AIR LINE	—Leaves
8:00 pm	Birmingham-Mempsis	8:25 am
4:55 pm	N. Y.-Wash.-Ricn.-Norf.	2:00 pm
1:35 pm	Birmingham-Memphis	5:10 pm
8:00 am	N. Y.-Wash.-Rich.-Norf.	8:20 pm
6:30 am	N. Y.-Wash.-Rich.-Norf.	9:45 pm
Arrives—	SOUTHERN RAILWAY	—Leaves
6:25 am	Birmingham-New Orl.	12:15 am
7:30 am	Wash.-New York-Ash.	1:30 am
9:30 pm	Diesel to Brunswick	8:00 am
9:15 pm	B'ham-Kan. City-Mem.	8:00 am
9:20 pm	Det.-Cleve.-Chicago	8:40 am
7:30 pm	Wash.-New York	9:00 am
8:05 pm	The Southerner-N. Orl.	10:20 am
6:45 pm	Jaxville-Miami-St. Pete	12:10 pm
9:05 am	The Crescent	1:35 pm
9:15 am	Rome-Chattanooga	2:30 pm
8:15 pm	Rich.-Wash.-New York	1:55 pm
5:15 pm	Washington-New York	4:00 pm
1:45 pm	B'ham-Memphis	5:30 pm
12:30 pm	Warm Spgs.-Columbus	5:50 pm
11:45 am	Chgo.-Louisv.-Cin.-Det.	7:10 pm
10:10 am	The Southerner-N. Y.	8:15 pm
7:55 am	Miami-Jaxville-St. Pete	9:40 pm
7:30 am	Jaxv.-Miami-Tampa	9:50 pm
7:30 am	Columbia-Charl.-Wash.	10:00 pm
10:00 am	Toccoa-Greenville	10:00 pm

UNION STATION—WA. 3666
Eastern War Time

Arrives—	A., B. & C. R. R. STREAMLINER	—Leaves
8:30 am	Waycross-Miami-Fla.	12:28 am
June 2	Every 3d day thereafter	June 1
7:35 pm	Cordele-Waycross	8:30 am
6:55 am	Thomvl.-Douglas-Bwck	9:50 pm
Arrives	—GEORGIA RAILROAD	—Leaves
6:35 pm	Augusta-Charleston	9:00 am
6:35 pm	Florence-Richmond	9:00 am
7:20 am	Augusta-Florence	9:00 pm
7:20 am	Charleston-Wilm'ton	9:00 pm
Arrives—	N., C. & ST. L. RY.	—Leaves
12:18 am	STREAMLINER	8:40 am
May 17	Every 3d day thereafter	May 18
8:00 pm	Chgo.-St. L.-Nash.-Chat.	11:30 am
7:25 pm	Chattanooga-Nashville	10:00 am
10:00 am	Chgo.-St. L.-Nash.-Chat.	7:40 pm
8:30 am	Chatta.-Nash.-St. Louis	9:30 pm
Arrives—	L. & N. R. R.	—Leaves
5:30 pm	Knoxv., via Blue Ridge	8:15 am
7:30 pm	Cin.-Louisville-Chicago	9:30 am
8:25 pm	Cin.-Detroit-Chicago	9:40 am
8:30 am	Cin.-Louisville-Chicago	8:00 pm

LOCAL SECURITIES

	Bid	Asked
Alabama Power $7 pfd	116¾	118¾
Alabama Power $6 pfd	106¾	108¾
American Bakeries Co.	41¾	43¾
American Discount Co. com	16	17½
Atlanta, B'r'ham & Coast pfd	102	104½
Atlanta Gas Light pfd	107	
Atlantic Co. 5s 1952	103	104
Atlantic Co. 1st pfd	108	110
Atlantic Co. "A"	64	66
Atlantic Co. "B"	9	9¾
Bibb Manufacturing Co. com	121	124
Callaway Mills	30	
Citizens & Sou. Nat'l Bank	24	25½
Columbia Baking com	46¼	48¾
Columbia Baking pfd	59¼	61¾
Continental Gin com	43	45
Delta Air Corp	33	34½
First National Bank	43	45¼
Fulton Bag & Cotton Mills	47	49¼
Fulton National Bank	305	320
Georgia Power $6 pfd	114	116
Georgia Railroad & Banking	151	156
Haverty Furniture com	20	21½
Linen Service of Texas com	4⅛	4⅝
Mobile Gas. com	17	18
Rich's, Inc., com	78	81
Savannah-St. Aug. Gas com	16¾	18¼
Savannah-St. Aug. Gas pfd	102½	
Savannah Sugar Refining com	37½	39½
Southern Spring Bed com	29	31
Southwestern Railroad	71	74
Thomaston Cotton Mills com	20¼	22¼
Thomaston Cotton Mills pfd	102½	
Trust Company of Georgia	985	
West Point Manufacturing	57¼	59½

(These bid and asked quotations represent prices at which one or more dealers, members of the N. A. S. D., would trade with the general public at the time quotations were gathered—12 noon.)

DOW-JONES AVERAGES

(Furnished by Merrill Lynch, Pierce, Fenner & Beane.)

STOCKS.

	Open.	High.	Low.	Close.	Net Chg.
30 Inds.	167.86	168.16	166.58	167.29—	.84
20 Rails	58.51	58.83	57.89	58.23—	.15
15 Utils.	31.92	32.08	31.67	31.87+	.02
65 Stocks	63.63	63.83	63.08	63.43—	.23

BONDS.

40 Bonds	107.42—	.06
First rails	115.44—	.08
Second rails	98.77—	.12
Utilities	108.74—	.07
Industrials	106.75+	.05
Defaulted rails	57.00—	.48

LIVESTOCK

(Furnished by White Provision Co.)

Hogs: Good to choice barrows and gilts, 160 to 400, $14.50; 135 to 155, $14; 130 down, $13; sows, 180 to 400, $13.75; 405 to 500, $13.

Cattle: Good to choice steers and heifers, $15.50 to $15.60; medium to good, $12.50 to $14.50; common butchers, $9 to $11. Best fat cows, $11 to $12; common to medium cows, $8.50 to $10; canners mostly $6.50 to $7.50. Firm fat bulls, $11.50 to $13; mostly weighty bulls $9 to $10; common light bulls, $7.50 to $8.50. Best calves, $12.50 to $15 ;medium calves, $11 to $12; common kind, $10 down.

SOUTHEASTERN HOG MARKET.

THOMASVILLE Ga., June 6.—Hog receipts totaled around —— head at eight major packing plants in south Georgia, north Florida and southeastern Alabama. Prices remained unchanged.

CHICAGO.

CHICAGO, June 6.—A slow cattle market caused prices to dip 15 to 25 cents lower for most classes today, but top steers sold at $17.90. Hogs were fully

Salable cattle almost doubled yesterday at ceilings, and sheep were steady. day's offerings to total 13,000 and 500 went direct to packers. Choice steers were steady to 15 cents lower and the medium to good grades were off a quarter. The good and choice kinds predominated the steer run.

Odd packages of native spring lambs sold from $15.50 to $16. Full load medium and good wooled lambs brought $15 and shorn native ewes $6 to $7.75.

Hogs cleared early a tceiling prices. Good and choice barrows and gilts sold at $14.75 and good and choice sows brought $14.

Salable receipts included 5,000 hogs and 1,000 sheep.

BOND SALES

DAILY BOND AVERAGES

(Compiled by The Associated Press.)

	20 R. R.	10 Ind.	10 Util.	10 Fgn.	10 L.-Y.
Net chg.	—.2	+.1	unch.	—.1	—.4
Wednesd'y	100.8	104.5	107.8	73.8	117.3
Prev. day	101.0	104.5	107.6	73.9	117.8
Week ago	100.9	104.4	107.4	73.8	117.8
Month ago	100.4	104.8	107.8	73.5	117.5
Year ago	88.8	104.8	106.2	66.5	115.7
1945 high	101.9	105.5	107.8	73.9	117.8
1945 low	96.2	104.4	106.9	68.1	116.3
1944 high	96.5	105.7	107.3	68.8	116.7
1944 low	79.5	104.6	104.7	63.2	114.0

NEW YORK, June 6.—Following is a partial list of closing prices of Bonds on the New York Stock Exchange.

CORPORATION BONDS

	Close	Net Chg.
—A—		
AbitPP	103⅞—	⅝
Am&FP	100¾	
AmTT66	106	
AmTT61	105½—	⅛
AmTT56	128⅞—	1
AmTob	103½	
ACL1st52	107 —	¼
ACL64	106½—	½
AtlRef	104¾+	¼
—B—		
B&O48	105¼+	⅞
B&O95A	86¼—	⅞
B&O95C	89¾—	⅞
B&O2000D	86⅛—	⅝
B&O96F	86 —	1
B&Ocv60	71½—	¾
B&O4s48	105⅜—	⅛
BOSW	98¼—	¼
B&OTC	99¾+	¼
BostMe	75 —	⅜
BufR&P	82¼—	¼
BCR&N	47 —	¼
—C—		
CanP	105½—	⅛
Celan	103½+	⅛
CenG59C	21 —	⅝
CenGcn45	73¼—	¼
CenG45	100	
CenPac60	103 +	⅛
CRRNJ	50½—	1
Chi&A	54¾—	¾
CB&Q	114¾	
C&EI	72⅛—	⅛
ChilL5s47	89¾+	¼
Chil&L66	23⅛—	⅝
ChilL4s47	84½	
CMSPP75	76½+	⅝
CMSPP 2000	26 —	¼
CMSP89C	97 +	¼
C&NW	89⅞—	⅛
CRIP60	22 —	⅜
CRIP88	101¼—	½
CRIP34	64½—	½
Ch&WI	110 —	¼
Childs	100	
CCCSL77	93¾—	⅜
CIUT	106 +	⅛
ColS	79½—	¾
ColG	105⅞+	⅛
ComEd58	123½+	¾
ConEd48	102⅞	
ConOil	104½	
CubaN	48⅝+	¼
—D—		
Del&H	107½	
D&RG36	66 —	1¼
DRGW55	16 —	¼
DRGW55a	14½—	1
DRGW78	62 —	¼
—E—		
Erie	98 —	¼
—F—		
FlaEC	69½+	¼
—G—		
GM&O	97¾+	¼
—H—		
HudC	85⅞+	¼
H&Mr5s	78 —	⅜
H&Minc5s	40 +	½
—I—		
IllBell	103⅞	
IC4s53	95⅛+	½
ICr4s55	100¾—	¼
IC4⅜s66	91 +	⅜
ICCSL5s	97¾—	¼
ICCSL4½s	92¾—	¼
IntGN6s	46 —	½
IntGN1st6s	82¾	
IntTT5s	101 —	¾
IntTT55	104¼+	¼
—K—		
KCFtS	90⅝—	⅞
—L—		
LautN	60	
LehVHT	86¾—	1
LehV5s	73½—	½
LehV4½s	68⅜—	½
LehV4s	64¾—	⅜
L&N	109¾+	⅜
—M—		
MSPSSM4	73½	
MKT562A	93 —	1½
MKT aj5s	91 —	1
MKT 1st4s	89⅜	
MoP 5½s	36 —	⅜
MoP5s77F	88¼—	1
MoP5s78G	88 —	1
MoP5s80H	87¾—	1¼
MoP5s81I	88 —	1
MPg4s75	52⅞—	⅜
Mor&E4½	78½—	½
M&E 3½s	76⅛—	⅜
—N—		
NYC r5s	97½	
NYC 4½s	91⅜—	½
NYC cn4s	93½+	¼
NYCHR 3½s 97	104¾—	⅝
NYNHH6s	75½—	½
NYNHH 4½s 67	72⅝—	1⅜
NYNHH4s	69½—	1½
NYNHH57	33⅝—	1⅜
NYOWr4s	26¾—	¾
NYOWg4s	14 —	1¼
NorfS 5s	64¾—	⅜
NY6s2047	109¾—	½
NY2047D	106¾+	¼
NorP 4½s	104 +	½
NP 4s97	118⅜+	⅛
NP3s2047	88	
—O—		
O&LC4s48	28⅜—	⅛
OWRRN 3s 60	106⅛—	⅛
—P—		
PG&E 3s	106¼—	⅛
PP&L 4½	106⅜—	⅜
PRRg4½	123 +	¼
PRR g4¼	124⅜+	⅛
PereM 3⅜	99½+	½
PhilEl2⅜	103	
PRCl6s64	246 —	2
PMor3s63	106⅝—	⅛
—R—		
RGW4s39	102¼—	¼
RGW4s49	70 —	1
—S—		
StLSF 5s	61½—	1¼
SLSF 4½s	45½—	½
StLSF 50A	57½—	⅞
SeaAL c6s	68 —	½
S-AF 35A	44½—	½
ShIIU 2½	102½	
SoPac4½	99½—	½
SP 4½s81	102⅝—	½
SP 4½s69	99½	
SP rf4s55	106⅛	
SoP4½s	104 +	¼
SoRy g6s	115⅞—	¼
SRyg4s56	102½+	¼
—T—		
ThAv5s60	57 +	½
—U—		
UnP1st4s	105½—	¼
—W—		
WisCen4s	84⅝—	⅜
Wab4¼s91	88¾	
WMd4s52	107	
WPac 4½	104¼—	¼
WisC4sSD	34 —	¾

Approximate total sales today, $7,570,000; previous day $9,070,000; week ago, closed; year ago $10,698,100; two years ago $10,794,400; Jan. 1 to date, $1,290,004,710; year ago $1,419,293,900; two years ago $1,841,780,800.

CHICAGO GRAIN

	Open	High	Low	Close	Prev. Close
WHEAT					
July	1.66⅞	1.67⅛	1.66⅛	1.66⅝	1.67⅛
Sept.	1.64⅞	1.64⅞	1.63⅝	1.63⅞	1.64⅞
Dec.	1.65¾	1.65¾	1.64⅜	1.64½	1.65⅝
May	1.65⅝	1.65	1.64¾	1.64¾	1.66
CORN—					
July	1.18½			1.18½	1.18½
Sept.	1.18⅛	1.18⅜	1.17⅞	1.18⅛	1.18½
Dec.	1.14¾	1.15	1.14⅝	1.14¾	1.15
May	1.14	1.14⅛	1.13⅞	1.14	1.14¼
OATS—					
July	.63¾	.64⅜	.63⅝	.64⅜	.64⅛
Sept.	.62⅝	.63⅛	.62½	.63⅛	.63¼
Dec.	.63⅝	.63⅞	.63¼	.63¾	.64
May	.63¾	.64	.63½	.64	.64⅛
RYE—					
July	1.41¾	1.41½	1.40⅛	1.41	1.41⅝
Sept.	1.34½	1.34½	1.32⅞	1.33⅝	1.34⅝
Dec.	1.34¼	1.34¼	1.32½	1.33¼	1.34⅛
May	1.34⅞	1.34⅞	1.33⅛	1.33⅞	1.34¾
BARLEY—					
July	1.10	1.12⅜	1.10	1.10½	1.09
Sept.	1.08⅞	1.09¼	1.08⅝	1.08⅞	1.08¼
Dec.	1.09	1.09½	1.09	1.09½	1.08

STOCK SALES

NEW YORK, June 6.—(AP)—The stock market made a stab at advancing today in selected aircrafts, rails and specialties but demand turned sour and leaders generally declined fractions to almost two points.

One of the bearish factors pertained to proposals to change long-term capital gains tax provisions—especially in view of Stock Exchange President Emil Schram's comment that this would check the flow of venture capital, stymie postwar job-creating processes and lead to a frozen economy.

The bond market operated under unsettled conditions today with obligations at the same company often moving in opposite directions amidst a general letup in activity.

Up in the curb were Brazilian Traction Light & Power, Clayton & Lambert, Elliott Company and Solar Aircraft. Off were Arkansas Natural Gas and Electric Bond & Share. Volume was 430,000 shares, the same as yesterday.

DAILY STOCK AVERAGES

(Compiled by The Associated Press.)

	30 Ind.	15 R. R.	15 Util.	60 Stks.
Net change	—.4	—.2	unch.	—.3
Wednesday	87.2	41.4	45.2	65.9
Previous day	87.6	41.6	45.3	66.2
Week ago	88.3	42.2	45.1	66.6
Month ago	86.4	39.7	43.4	64.5
Year ago	73.8	27.1	36.5	53.0
1945 high	88.3	42.4	45.3	66.6
1945 low	78.6	32.9	39.2	57.8
1944 high	79.2	34.5	39.2	58.3
1944 low	69.1	22.9	35.1	49.5

WHAT STOCKS DID

NEW YORK, June 6.—	Wed.	Tues.
Advances	280	372
Declines	492	329
Unchanged	206	225
Total issues	978	926

NEW YORK, June 6.—Following is a partial tabulation of today's stock transactions on the New York Stock Exchange:

	Close	Net Chg.
—A—		
AbbottLab	69 +	⅝
ACFBrillM	15 —	¼
AirReduct	46¼+	⅛
AlaskaJun	7⅛—	⅛
AllegCorp	3¾+	⅛
Allegpf	52¼+	2¾
Allegprpf	66 +	1½
AllegLudS	32¾—	¼
AlChDye	161½—	1
AlliedMill	30⅝—	¼
AlliedStrs	29	
AllisChMf	47¾—	1
AmalLeath	5 —	⅛
AmAChD	31½	
AmAirline	58 +	½
AmBNote	32½—	⅛
AmBosch	11⅞+	⅛
AmC&Rad	11⅞+	⅛
AmCan	99½ —	½
AmC&Fdy	47⅝+	⅝
AmCh&Ca	30¼—	½
AmCrystS	21½—	½
AmDistill	31½—	½
AmEncTil	5¾	
AmExptL	36 —	½
Am&FPow	4	
AmFP2pf	27¼+	¼
AmHawSS	45 +	1
AmHide&L	6⅞—	⅛
AmIce	9¾—	⅝
AmIcepf	96	
AmIntern	10⅝—	⅛
AmLocom	35⅝—	½
AmM&Fd	24¼—	½
AmMetal	28⅝—	⅝
AmPow&L	5⅞—	⅛
AmPL$5pf	68 +	¼
AmR&StS	14¾+	⅛
AmRollM	19¼—	⅛
AmRMpf	90 +	½
AmSeatg	24¼—	¼
AmSm&R	48½—	¼
AmSnuff	44½—	½
AmStlFdr	32½—	½
AmT&Te	170¾—	⅛
AmTobac	75¾+	¼
AmTobA	76¼—	½
AmTypeF	15½—	⅛
AmViscose	50½—	1¼
AmWWks	4⅞—	⅛
AmWooln	14	
AnaconCp	34¾	
AnaconCp	34⅞	
AnderClay	40½—	⅞
ArmourCo	8⅛—	⅛
ArmstgCk	47¼	
AssdDGds	26½—	⅛
AtchTSF	93¼—	¾
AtlCatLine	67⅞	
AtlRefing	32⅝—	⅝
AtlasCorp	17⅛	
AtlasPowd	73¼—	¼
AustNich	14¼—	¼
AutocarCo	20¾	
AviatCorp	8 —	⅛
—B—		
BaldLocct	30⅛+	½
Balt&Ohio	23⅛—	¼
Balt&Ohpf	36 —	¾
BarnsdOil	22 —	¾
BathIrWk	20⅝	
BeechAirc	11⅜+	⅝
BeechCrk	40¼+	⅝
BeldHem	15	
Bell&How	21⅞—	⅛
BellAirc	17 —	⅝
BendixAvl	53⅞—	⅝
Best&Co	23¾—	¼
Black&D	28½	
BlawKnx	15⅜—	⅛
BoeingA	22⅞	
BordenCo	38½+	¼
BorgWar	42 —	⅞
BraniffA	22¼+	⅛
BdgeptBr	12¾	
BriggsM	43½	
BklnUGas	29⅞—	⅛
BucyErie	15¼—	¼
BuddM	14⅝—	⅛
BuddWh	16⅝	
BullardCo	24¼—	¼
BulovaW	63⅞+	⅝
BurlMills	24¼—	¼
BurrAM	17 —	⅛
BushT	8½—	⅛
ButlerBr	18⅞—	¼
ByAMCo	18⅝+	⅛
—C—		
CalifPkg	32⅛	
CallZLd	1⅝	
Calum&H	6⅝	
CanDGAl	34	
CanPacif	16¼—	⅛
CarCorp	27¾—	¼
CaseJICo	42⅞—	⅜
CaterpTr	60¼—	½
CelanCrp	47¾	
CelotexCp	17¾+	⅛
CentAg	22⅞—	⅛
CentFdy	5⅝+	⅛
CRRNJ	16 —	¾
CentVSug	31 —	¼
CerrodeP	34½—	½
Cert-tdPd	11⅜+	¼
Cert-tdpf	156¼+	2¼
Ches&O	52 —	¾
Chi&EIll	8¾—	½
Chi&EIllA	22⅝—	½
ChiGWest	10 —	¼
ChiGrW	10 —	¼
ChiGWpf	30 —	¼
Chi&NW	38	
Ch&NWpf	68 —	⅝
ChPnTool	26 +	½
ChiYCab	19⅛+	½
ChrysCp	114¾—	⅞
CityStores	12⅝—	⅛
ClimaxM	39⅜—	¼
CocaCola	132½—	1¼
ColgatePP	35¾—	¼
Collins&A	43½—	½
ColFuel&I	26⅝—	¾
ColG&El	6⅞	
CG&E6pf	104½—	⅛
CG&E5pf	99 —	1½
ColumPict	23¾+	¼
ComlCred	44⅝—	¼
ComlSolv	17⅛—	½
Com'wEdi	31	
Com'w&S	1⅛+	⅛
C&Soupf	107	
CondeNas	37¾—	¼
ConsCop	4¼—	⅛
ConsEdi	31 +	¼
ConsFlnpf	31	
ConsLaund	12¾+	⅞
ConsNGas	37⅛	
CRRCu pf	21¾—	¾
ConsVulte	23⅝—	¼
CVulte pf	28½+	¼
ConCoal	24¼+	¼
ContCorp	30½	
ContBak	10 —	⅛
ContCan	45¾	
ContDFib	12½	
ContIns	52¼—	1
ContMot	10½	
ContODel	33 —	¼
CopperStl	16 —	¾
CornProd	66½—	⅝
CorningGl	32⅝—	¼
Corn-DEI	18½—	⅛
CotyInc	8½	
CraneCo	33⅝—	¼
CrosleyCp	38⅝+	⅛
CruciStl	44⅞—	⅝
Cu-ASug	19	
CudahyP	33 —	⅝
CurtisPub	12¼—	⅝
Curtiss-W	6⅜+	⅛
CurtisWA	20½+	¼
—D—		
DavegaSts	18⅞—	⅛
DavisonC	17¾	
Deere&Co	43⅞—	⅞
Del&Hud	52½—	½
DelL&W	14¼+	⅝
DetroitEdi	23¼+	¼
DistC-Sea	53 —	¼
DixieCup	27⅝—	¾
DomeMin	24¼—	⅝
DouglasA	83½—	¾
DresserIn	27⅝—	¼
DunhillInt	15¾—	½
DuPDeN	167¾—	1
—E—		
EastAirL	59⅛+	⅝
EastmKo	180⅝+	2⅛
ElasticStN	9⅞—	⅝
ElAuto-L	53	
ElecBoat	15¾—	⅛
El&MInd	6⅝—	⅛
ElPow&Lt	7 —	¼
EP&L7pf	125 —	1
EmerElM	24½	
EngPSvc	26⅛+	⅝
EquitOBld	1¼—	⅛
ErieRR	17¼	
EurekaVC	14⅝—	⅛
—F—		
FajardoS	31¾—	¾
FarnsT&R	14⅝	
FedL&Tr	22 —	¼
FedMTrk	11⅜—	¼
FedDStrs	37⅞+	½
FirestTR	61¾+	¼
Flintkote	30⅝+	⅛
FlorshSA	40⅝+	⅝
FollansbSt	8⅝+	⅛
FostWh	38⅜—	1
FranSug	16¼—	1
—G—		
GairRobt	5⅞—	⅛
GarWind	9 +	⅛
GenAlnv	15½—	⅛
GenATran	53½+	¼
GenBak	9¾	
GenBronz	23 +	1¼
GenCable	7⅞—	¼
GenCabA	28⅝—	¼
GenElec	44 —	⅜
GenFds	48¼—	½
GenG&EA	4⅛	
GenMot	68⅝—	⅛
GenPEq	27 —	⅞
GenPInk	11⅝—	⅛
GenRSig	35 +	¼
GenR&Ut	4¼+	⅛
GenRefr	25⅛	
GenTel	32⅞	
GenT&R	29¼+	⅛
GilSafR	16½	
GlidCo	31¾	
GoodallS	29⅞—	⅜
GdrichBF	59¼—	⅝
GdyrT&R	54⅞+	⅛
GrahPMot	6⅞+	⅛
GranCStl	18½—	⅛
GrantWT	43¼—	¼
GtNRypf	50⅞—	⅜
GtWSug	31⅝—	¼
GreyhCrp	26¾—	¼
GrumAE	38⅝	
GuanSug	7	
GulfM&O	25⅞—	⅝
GulfMOpf	78⅝+	⅝
GulfOil	55	
—H—		
HamilW	20¼—	⅝
HartS&M	34½—	⅞
HayesMfg	7⅝+	⅛
HercMot	29 —	½
HercPow	90¼+	¼
HomestM	49⅝—	¼
HoudHB	22¼—	⅛
HousOil	17⅞—	½
Hud&M	4⅞	
HudMot	31¼+	3
HuppMot	4¾+	⅛
—I—		
IllICent	36⅝—	¼
IndP&L	24⅞	
IndRayon	47 —	½
InspCCop	13⅝+	⅛
IntIron	10½—	⅛
IntHarv	87½—	⅞
IntHElA	4⅝—	⅛
IntM&Ch	22⅞—	⅝
IntMin	6⅝	
IntNCan	34⅝—	⅛
IntPaper	28½—	⅛
IntPappf	97¼+	¼
IntT&T	28¾—	¼
IntTTforct	28⅞—	⅞
—J—		
JohnMnv	122 —	½
JonesLSt	33½—	½
—K—		
KanCSo	22⅝	
KanCSopf	50 +	½
KayserJ	33 +	1
KelHWA	27½	
KelHWB	25⅛	
KennCop	38 —	⅛
KppersCo	31 —	⅝
KresgeSS	28	
KrogGro	42⅞—	⅝
—L—		
LacledeG	6 —	⅛
LaneBynt	53¾—	1⅝
LehiC&N	13⅞+	⅛
LehPortC	35 —	½
LV Coal	2⅞	
LV Coalpf	47⅜—	⅛
LehVRR	15⅞+	¼
Leh Corp	42⅞—	⅛
Lern Strs	20½—	¼
L-O-F Gl	59½	
L,McN&L	8½	
Lig&MyB	88½—	1½
Lima Loc	56¼+	¾
Liq Carb	32¾+	¾
Lockh Air	24⅝—	⅛
LoewsInc	27⅛—	⅛
L-B LbrA	19¼+	⅛
Lorilld P	24⅝—	⅛
Lou&Nash	56 —	1
—M—		
MAn&For	33½	
Mack Trk	57½—	½
Macy RH	36 —	⅛
Manat Sug	9⅝—	⅝
Mar Midl	8½—	⅛
Mar Field	25⅛	
Mart GL	25¼—	⅝
Mar-Parry	19¾+	2¾
Math Alk	25⅝—	⅛
Maytg Co	12⅛—	⅜
McC Strs	23½—	¼
McIn Porc	56½—	¼
M'K&Rob	27¾—	¼
McLel Str	18½—	¼
Mead Crp	15⅛—	⅝
Mengl Co	18¼—	⅛
Mid-C Pet	28¼—	⅝
Min-H Rg	43 —	1
Minn-Mol	9 —	¼
MinnSP & SSM A	17⅝—	⅛
Miss Corp	27¾	
M-K-Texas	8¾+	¼
MKT pf	31½+	¼
Montg Wd	63¾+	¼
Motor Wh	26⅜+	⅛
Mull Mfg	14⅝+	1⅝
Murry Cp	18¾+	⅝
—N—		
Nash-Kelv	20⅝+	½
NC&StL	43 —	1½
Nat Airl	23½+	⅝
N AuFib	12⅝+	⅛
Nat Bisc	25⅞+	¼
Nat Can	15⅞—	¼
NCsh Reg	35¾—	¼
N Contr	15¾—	¼
N DairyPr	31⅝—	½
NDep Strs	24⅝—	⅝
Nat Dist	42	
Nat Gyp	17⅛—	⅝
Nat Lead	28½—	⅛
NM&SCas	26 +	¼
N P&Lt	10⅝	
Natl Steel	72 —	½
N Supply	18¼—	⅝
Nehi Corp	17 +	¾
Newp Ind	23⅝—	⅝
NNwShip	17¾—	⅜
NY AirBr	48¾+	¾
NYC RR	28⅝+	⅛
NYC&StL	70⅛+	1⅜
NYCSLPpf	130⅝+	⅝
NY Shipb	19⅞+	⅛
Nor & W	239¾+	¼
NAm Avia	10⅝—	⅛
NAm Co	24⅝—	⅛
Nor Pac	30⅝—	⅝
NorWAirl	39 —	¼
NorwT&R	10¼—	¼
—O—		
Ohio Oil	18 —	½
Oliv Corp	29 +	½
Omni Crp	15	
Oppn Col	19 +	¼
Otis Elev	27¼—	⅜
Ow-IllGl	67¼	
PanA Fish	14⅝+	⅛
—P—		
PG&El	39⅞	
Pac Mills	53¼—	¼
PacT Con	6⅜—	⅛
Pack Mtr	6¾+	⅛
PanA Air	21½+	½
Pan EPL	32⅝	
Pan P&R	5½—	⅛
Para Pict	34¼+	¼
PUtConM	2⅜	
ParkDavis	31⅜—	⅝
PatinoM	20¾—	⅛
PennyJC	121 —	1
PenCenA	28⅞	
PenCoalC	13⅝—	⅛
PennRR	39⅛—	⅜
Pepsi-Cola	23¾+	1
PerMarq	38 +	1¼
PerMarpf	97½+	4½
PetCorp	9½+	⅛
PrizCh&C	22⅞+	⅝
PhelpsD	27¾—	¼
PhilaElec	25⅜—	⅛
PhilcoCor	38 —	⅝
PhilJon	20½+	½
PhilPet	50 —	¾
PitsCoalpf	85	
PitScr&B	7⅞	
PitSteel	10⅜—	⅛
Pit&WVa	41½—	¾
PlymOil	22⅜—	¼
PresStlC	19¾	
Proc&G	62	
PubSvcNJ	22	
Pullman	53 +	⅛
PureOil	19¼—	⅜
—Q—		
RadCoAm	12	
Radiopf	85¾—	1
RadKOr	9⅛	
RadKOpf	98 +	1½
RayInc	18⅝+	⅜
ReadCo	26⅛	
RealSilkH	19¾—	⅜
RemRand	27¾—	⅛
ReoMtrs	24⅞+	⅝
RepubAv	8⅜	
RepubStl	23¾—	⅛
RevCopB	15⅜	
RevC&B	106⅝	
ReynMet	21⅛	
ReyTobB	34¼—	⅛
RichfOil	12⅛—	⅛
RustI&S	20⅝—	¼
—R—		
SafeStrs	22	
StJoLd	43 —	½
SavArms	10¼—	⅛
SchenDist	57½—	¼
SeabOil	23⅜—	⅝
SearsRoe	120½	
ServelInc	21⅝	
ShamO&G	8½+	⅛
Sharp&D	14½—	¼
ShatFG	16⅝—	½
ShelUnOil	27¼—	⅛
SilKingC	6	
SimCo	37⅜—	⅝
SinclairOil	16¼—	¼
SkellyOil	50½+	1¼
SmithAOC	69½—	½
Sm&CorT	33 +	¼
SocVac	16⅛—	⅜
SoAmG&P	4½	
SoPRicoS	49¼—	⅝
SoCalEdis	30½+	⅛
SoNatGas	21 +	½
SoPac	48 —	½
SouRy	44⅝—	¼
SouRypf	79 —	1
Spald&Br	14⅝—	⅛
SparksW	7½—	⅛
Spear&Co	14¼+	⅜
SperryCor	28⅞+	⅛
SpiegelInc	16⅝—	⅛
StdBrds	36⅞—	⅝
StdG&E	6⅝—	⅛
StdOilCal	42⅝—	⅜
StdOilInd	37⅜	
StdOilNJ	63¼—	⅝
StdOilOh	22¼—	¼
StdStlSpg	11⅝	
StewWarn	21	
StokVanC	18 —	⅛
Ston&Web	14⅝—	⅝
StudeCor	28⅞+	⅜
SunrOil	6⅝—	⅛
SunshMn	12⅛—	⅛
Superhtr	26⅝—	⅛
—S—		
Swift&Co	34 —	½
SwiftIntl	38 —	½
SylvEProd	34	
SymGould	9⅝+	⅛
—T—		
TexasCo	53 —	½
TexGProd	8¼+	¼
TexGSulp	43⅝	
TexPC&O	21 —	⅜
TexPLTr	18½—	⅜
Tex&PRy	45½—	1¼
ThatchMfg	18 +	¼
ThermCo	11¾—	⅜
ThompsSta	6 —	⅛
TideWAO	18¾—	¼
TimkRB	53¼—	¾
Transacer	12 —	¼
Trans&WA	40⅝+	2¾
TriContC	6⅝	
TriContpf	109 —	¼
TruaxTrC	11⅝—	¼
TubizeRay	25⅛+	⅜
TwentCF	29⅝—	¼
TwenCFpf	36⅜—	⅜
TwinCoach	18⅝—	⅛
—U—		
UnBag&P	16⅝	
UnCarbide	88½—	1
UnOilCal	22⅜—	⅛
UnPacific	129½	
UnitALine	39 +	⅜
UnitAircr	28 —	½
UnCigWS	9¼—	⅛
UnitCopf	1⅞	
UnitCorpf	45⅜+	⅛
UnitDrug	20⅝—	¼
UnitElecC	11½—	⅝
UnitFruit	100⅞—	⅝
UnitGImp	16	
UnitM&M	26¾—	¼
US&FSec	17 —	¾
USFreight	23 +	½
USGypsu	91 —	½
USLeathA	34 —	⅝
USLines	10	
USPipe&F	41½—	1
USRubber	58 —	1½
USSmRM	65	
USSteel	68½—	⅞
USSteelpf	149¼—	⅝
UnitStrsA	6⅜—	⅜
UnivLam	7⅛+	¼
UnivPict	27⅝+	⅛
—V—		
VanNorm	14	
VanadCor	25½—	½
VertientCS	15½—	¼
VaCaroCh	4⅜—	¼
VirgRypf	41¾+	1
—W—		
WalkHGW	68 —	¼
WalkHGW	19⅝+	⅜
Walworth	11⅞—	⅛
WarnerBP	16⅝+	⅜
WaukeshM	22⅜—	½
WebsTob	10	
WindSug	31¼+	½
WVaP&Pa	27¾—	⅜
WMaryld	8½+	⅛
WMary2pf	24⅛—	⅝
WUnTelA	48½—	¼
WestgABr	31 —	⅛
WestgElec	35½—	⅝
WestgElpf	45⅞—	¼
WheelStl	39¼—	¼
WhiteMot	30½+	¼
WhiteSMa	11½—	½
WilcoxOil	10¼+	¼
WillysOvld	23 +	½
WilsonCo	14½—	⅝
WoolwFW	47½—	½
WorthPM	53 —	1½
WyandWo	16	
—Y—		
Yale&Tow	41 +	½
YngSpgW	23¼—	¼
YngSh&T	48⅛—	½
YngstSDr	23⅛+	⅛
—Z—		
ZenithRad	38½—	1¼
ZonitePr	11½+	¼

Approximate final total sales today, 1,520,000 shares; previous day, 1,510,000; week ago, closed; year ago, 856,500; two years ago, 807,560; Jan. 1 to date, 166,374,294; year ago, 99,532,284; two years ago, 156,902,928.

CURB SALES

NEW YORK, June 6.—Following is a partial list of transactions on the New York Curb Exchange:

STOCKS.

	Close.	Net Chg.
—A—		
ACFBrill	6⅝—	⅛
Ainswth	13 —	¼
AireonMfg	5⅝	
AlumLtd	108½—	2¼
AlCoAm	46½—	¼
AlCAmpf	114¾+	⅜
AmCMfg	21⅝+	⅜
AmCPLB	5¾—	⅛
AmCyan	41 —	⅜
AmG&E	36½	
AmL&T	21⅞+	¼
AmMara	3½+	⅛
AmRepub	15 —	¼
AmSuperp	⅝+	⅛
AmSuppf	26¾—	¼
AmWPap	8⅜—	¼
ArguaInc	8½—	½
ArkNGas	5 —	⅛
ArkNGA	5⅝	
ArkNGpf	10⅝	
AroEquip	19 —	⅞
AshO&R	8⅛	
AtlCFish	9⅜+	¼
AtlCpwar	3⅝+	⅛
AtlDGge	11⅜—	¼
AtlasPly	22⅜—	¼
—B—		
Bab&Wil	33¼—	⅜
BaldLoc	15¼+	⅞
BariumSt	3¼—	⅛
BasicRefr	6¼	
BeaunitM	24¾—	1
BellancaA	4 —	⅛
BerkGF	2⅝	
BlissEW	32½—	¼
BlueRid	4½+	⅛
BrazTLP	24 +	1
BreezCrp	17 —	¼
BrewAero	5 —	¼
BridgeptO	7⅝—	⅛
BwnFDist	23¾—	¼
BwnRub	4⅜—	⅛
BuckPL	10¾—	⅛
BufNEPpf	23¾+	¼
BunkH&S	14	
BurmaLtd	2 —	⅛
BurryBisc	4¾—	¼
—C—		
CalTung	7⅞—	⅛
CanlAIA	6½+	¼
CanMarc	4⅛—	⅛
CatalAm	8⅛+	⅛
CenSWUt	3¾—	⅛
CessnaA	4⅜+	¼
ChiefCMg	1	
CitiesServ	22⅝	
CitSvcpf	133½—	⅞
ClaudNLts	2½—	⅛
Clay&Lam	20¼+	1⅞
ColonDev	5	
ColonialA	13¾—	⅜
ColF&Iwar	5½—	¼
ColtsPFA	37⅜+	¼
ComwSwar	⅛	
ComWSvc	1¾+	¼
CGEBal	77¼+	¼
ConGUt	6¾+	¼
ConRStrs	11⅞+	½
ConStCrp	21¼—	¼
ConText	7 —	⅜
ContF&M	19½—	½
CoadPetro	3 —	⅛
CroftBrw	1⅜	
CreolePet	28⅝	
CrowMiln	9	
CwnCPet	10⅛—	⅛
CwnDrug	3¾—	⅛
CubanAS	26⅞—	⅛
—D—		
DerbyOil	9⅛—	¼
DetMStove	7	
—E—		
EastG&F	2⅝—	⅛
EG&F6pf	59½+	1⅜
EastStCp	1⅜	
EastStpfA	53½+	1¼
EastStpfB	52½+	½
EastS9pf	46 —	1
ElB&Sh	14¼—	⅛
ElB&Spf	100⅞+	¼
ElliottCo	27⅛+	2⅜
EllCopf	75 +	7½
EquityCrp	1⅞	
EsquireIn	10½—	¾
—F—		
FairCam	13⅛—	¼
FairE&A	3⅛	
FanstMet	47 —	⅝
FordMCA	26⅜+	⅛
—G—		
GenAlloys	2⅜+	¼
GenFirepf	23½+	¼
GG&EpfB	13¼+	1⅛
GleanHar	20⅞—	⅛
GlACoal	22 —	¼
GodcSugB	38⅝—	1¼
Grah-P pf	22¼—	¼
GrayMfg	13¼+	1⅛
GtA&P nv	95½—	¼
—H—		
HartfordRv	2¼—	⅛
HeclaMin	11⅛—	⅛
Hoe&CoA	55¾+	3⅛
HollCGold	11⅝	
HumbleOi	46 —	⅞
Hum-RosF	8¾+	¼
HussmLig	22⅞+	⅜
—I—		
IllPow	21¼—	¼
IllPdivct	17½—	⅛
IllZinc	23⅛—	½
InsCoNA	101¼+	⅝
IntPetrol	20⅝+	¼
IntPDelpf	38 +	1
—J—		
JacobsAEn	6	
JacobsFL	13	
—K—		
Kennedy's	17⅞+	⅛
Kidde&C	22¼+	⅛
KingstProd	4⅜	
—L—		
LakeShM	20⅝—	⅛
LakeyF&M	4⅜	
LeonOilDe	1¼—	⅛
LoneSGas	12⅛	
LouisL&E	8½—	⅛
—M—		
ManSug w	3	
MarionStS	10 +	⅛
MassUAsso	1½	
McWDred	15½	
MesabiIron	4⅜	
MichSug	2⅝+	⅛
MicrHone	18⅜+	⅛
MiSPAvtc	20⅝—	¼
MidStPBv	4	
MidWCrp	15½—	⅜
MiningCC	5⅞+	¼
Molybden	10⅛—	⅛
MonoPict	4½+	⅛
MtCCop	1⅞—	⅛
MountProd	6⅞—	⅛
Muskoge	15 —	⅜
—N—		
NatBHess	3	
NatCLines	21 —	⅛
NatFG	11⅞	
NatRMch	13⅛	
NatSRefi	26⅛—	⅜
NatTrans	11⅞—	⅛
NatUnRad	5¼+	⅛
NEPA6pf	67¾—	⅞
NJZinc	66⅞+	⅞
NM&ArLd	3½+	⅛
NiaHudP	5 +	⅛
Niles-B-P	15⅞—	⅛
Nip'sMns	2½	
NomaElec	24½—	⅜
NmALt&P	4½—	⅛
NAmUtSec	3⅜+	⅛
N'eastAirl	14⅜	
NorthropA	7⅜+	⅛
—O—		
OgdenCrp	4⅝	
OklaNGas	33⅜+	⅛
—P—		
PG&E6pf	41	
PantepOV	12⅝	
PenTraf	5 +	⅛
Pennroad	7⅝	
PhilPkg	9⅝	
PionGold	4⅞	
PiperAirc	4⅛—	⅛
PittsMetal	17⅞+	2⅛
PittsPIGl	130⅝—	⅜
PloughInc	17½+	1⅛
PremGld	⅜—	⅛
PressMet	13⅛	
ProdCpn	⅜+	⅛
PugSP&L	16⅞—	⅛
PSdP&T	18¼—	¼
Pyrene	15	
—R—		
RKO war	1⅛	
RaythMfg	19½—	⅛
RedBOil	2	
ReedRBit	25¾—	¼
RichRad	4⅜—	⅛
RRad rts	⅜—	⅛
RoosvltFd	3⅞	
RootPet	7⅞	
REIStL	21½—	⅜
RyanAero	7¾—	⅜
RyanCPet	6⅜+	⅛
—S—		
StRegPap	6½+	⅛
SaltDOil	7½—	⅛
SamUnit	5⅞+	⅛
SchulteDA	4⅛	
ScullinStl	13⅛—	⅜
SegalL&H	2⅞	
SeibRub	12⅛	
SelectInd	2⅛+	⅛
Sel Ind cv	18½—	1¼
Shat-Den	4	
ShwW&P	17 +	⅛
SolarAirc	15 +	⅜
Sonotone	3⅛+	⅛
SouRoyal	13⅜+	⅛
StdCap&S	25½—	½
StdC&Spf	33½	
StPow&Lt	⅜	
SterlInc	7⅛—	⅜
Strk&Co	15 —	⅛
—T—		
Technicol	22½	
TextInc	21 —	⅛
Trns-Lux	4⅝+	¼
Tung-SLp	9⅝	
—U—		
UdyliteCp	8⅜+	⅛
UlenRea	3⅛+	⅛
UnKCan	8¼+	⅜
UAircPrd	10 —	⅛
UnitCorp	⅛	
UnitGas	11⅛	
UnLt&Ry	17⅝	
UnitPSh	2	
UShoeM	75¾—	2¼
USFoilB	10⅝	
UnitWPap	5	
UnivCoolB	5¾+	⅛
Utah-ISug	3⅝	
UtahRadio	9½+	⅛
—V—		
ValsparCp	8⅛	
VenezPet	10 —	⅛
—W—		
WtwthMfg	5⅝—	⅛
WghtHarg	4¼+	⅛

Approximate total stock sales today, 430,000 shares. Total stock sales year ago, 140,725 shares. Approximate total bond sales today, $890,000. Total bond sales year ago, $634,000.

COTTON

ATLANTA SPOT

Atlanta spot cotton middling 15-16-inch complete (uncompressed in warehouses) advanced to 22.93 from 22.92, the previous close.

AVERAGE PRICE

NEW ORLEANS, June 6.—(AP) The average price of middling 15-16-inch cotton today at 10 designated southern spot markets was 5 cents a bale higher at 22.71 cents a pound; average for the past 30 market days 22.60; middling 7-8-inch average 21.43.

NEW ORLEANS RANGE

	Open	High	Low	Close	Prev. Close
July	22.97	22.99	22.97	22.98b	22.97b
Oct.	22.62	22.65	22.62	22.64b	22.63
Dec.	22.54	22.57	22.53	22.56	22.54b
March	22.47	22.48	22.46	22.47b	22.46
May	22.38	22.40	22.38	22.39b	22.38

b—Bid. Middling spot, 22.60.

NEW ORLEANS, June 6.—(AP) Cotton futures advanced here today on price fixing and buying on the tightness in spots. Closing prices were steady, 5 to 10 cents a bale higher.

NEW YORK RANGE

	Open	High	Low	Close	Prev. Close
July	22.97	23.00	22.96	22.98	22.97
Oct.	22.64	22.66	22.62	22.66	22.65
Dec.	22.53	22.55	22.51	22.52	22.54
March	22.43	22.48	22.42	22.47n	22.44n
May	22.36	22.40	22.36	22.39n	22.38

Middling spot, 23.51n. n—Nominal.

NEW YORK, June 6.—(AP)—Cotton futures moved through a quiet session today as traders awaited senate action on price control legislation, and developments on the status of the cotton purchase program next season. Some light selling was influenced by the favorable weekly weather report indicating good crop progress, except in parts of Texas. Mills were small buyers and there was some switching from July into later months.

COTTON TABLE

PORT MOVEMENT.

New Orleans: Middling, 22.60; receipts, 6,444; sales, 2,083; stocks, 229,915.
Galveston: Middling, 22.57; receipts, 851; stocks, 692,007.
Houston: Middling, 22.55; receipts, 1,730; sales, 11,541; stocks, 664,219.
Savannah: Middling, 22.83; receipts, 260; stocks, 57,322.
Charleston: Middling, 22.98; stocks, 56,952.
Norfolk: Stocks, 1,651.
New York: Middling, 23.51; stocks, 9,914.
Boston: Stocks, 911.
Minor Ports: Stocks, 185,794.
Total: Receipts, 9,285; sales, 13,624; stocks, 1,898,685.
For Week: Receipts, 42,097.
For Season: Receipts, 2,480,506.

INTERIOR MOVEMENT.

Memphis: Middling, 22.70; sales, 7,097.
Augusta: Middling, 22.98; receipts, 907; shipments, 296; sales, 148; stocks, 246,645.
Little Rock: Middling, 22.70; receipts, 115; shipments, 1,264; sales, 387; stocks, 76,890.
Dallas: Middling, 22.45; sales, 2,375.
Montgomery: Middling, 22.75; sales, 46.
Total: Receipts, 1,022; shipments, 1,560; sales, 10,053; stocks, 323,535.

CASH GRAIN

CHICAGO, June 6.—Prices were nominal in the local cash wheat market today, with red winter quoted as steady at $1.79 and hard winter reported easy at $1.75. Receipts were 68 cars.

Corn was strong at the ceiling plus all permissible markups. Receipts, 68 cars.

Oats were steady. Receipts, 8 cars.

Barley and field seeds were nominally steady. Receipts included 38 cars of barley.

Wheat: No. 2 red, $1.79 nominal; No. 2 hard, $1.76 nominal.
Corn: Sample grade yellow, $1.15¼.
Oats: No. 1 mixed, 70 cents.
Barley: Nominal; malting, $1.15-$1.39½; feed, $1-$1.10.
Field Seed: Per hundred weight, nominal. Timothy, $6-$6.25; red top, $15-$16; red clover, $31.50; sweet clover, $10.65; alsike, $28.50.

ATLANTIC COMPANY
1st Pfd. Stock
Class "A" Pfd. Stock
Class "B" Common Stock
Bought Sold Quoted
Wyatt, Neal & Waggoner
First National Bank Bldg.
Atlanta
WAlnut 4700

NORRIS & HIRSHBERG, Inc.
950 Citizens & Southern Bank Bldg. WAlnut 2788
BONDS & STOCKS

Underwriters and Dealers in Municipal and Corporate Securities
Inquiries invited from Individuals, Institutions and Corporations
Milhous, Martin & McKnight
INCORPORATED
RHODES-HAVERTY BLDG. WAlnut 2218
ATLANTA 3, GA.

(COLORED.)

HARPER, Mr. Eugene—of Avondale Estates, passed away at the residence. Funeral to be announced later by Hanley Co.

BILLUPS, Mr. Allen H. (The Tailor)—of 176 Edgewood avenue, N. E., the husband of Mrs. Bleaker L. Billups, died at his residence, 67 Fitzgerald street, S. E., June 6. Funeral announced later. Murdagh Bros., 71 Piedmont avenue, northeast.

COLLINS, Mr. Earnest—582 Rushton street. Friends and relatives of Mrs. Lula Collins and family are invited to attend the funeral of the deceased at 1:30 p. m. Friday from Auburn Chapel, Rev. C. H. Perkins officiating. Interment, Chestnut Hill cemetery. Haugabrooks.

(COLORED)

In Memoriam

In loving memory of our husband, son, brother, stepfather, Norman Parrott, who departed this life one year ago, June 6, 1944. A voice from us has gone and memory still lingers on. In our hearts, you will always live.
MRS. CARRIE PARROTT, Wife;
MRS. MINNIE PARROTT, Mother;
MRS. WILLIE R. CHAMBLISS.
MRS. ERNESTINE McWHORTER.
MASTER BENSON DAVIS, Step-children;
MRS. INEZ JAMES.
MRS. WILLIE L. JONES.
MRS. LOUISE JONES, Sisters.

(COLORED.)

REDDING, Mr. Dock—of 824 Smith street, S. W., died at a local hospital June 5. Funeral announced later. Sellers Bros.

SMITH, Mr. Jiles—Friends and relatives are invited to attend the funeral of Mr. Jiles Smith tomorrow (Friday) afternoon at 2 o'clock from Coleman A. M. E. church, Monroe county, Rev. M. W. Watts officiating. Abe Trimier, Jackson, Ga.

SEWELL, Mr. John B.—of 964 West Fair street, S. W. Friends and relatives of Mr. and Mrs. John Sewell, Mr. and Mrs. Arthur Bedell, Detroit, Mich.; Mr. and Mrs. Woodward and family, Mrs. Viola Wilson, Mrs. Helen Conn, Mrs. Marie Harper, Mr. and Mrs. John S. King, Mr. and Mrs. Palmer, Mr. and Mrs. Ella Beans and family are invited to attend the funeral of Mr. John B. Sewell Friday at 2 p. m. from Reed Street Baptist church, Rev. C. N. Ellis officiating. Interment, Lincoln cemetery. Murdaugh Bros., 71 Piedmont avenue, N. E.

In Memoriam

In loving memory of our dear mother, Mrs. Minnie Kirkpatrick Hambrick, who departed this life today one year ago, June 7, 1944. Gone but not forgotten. You will always be remembered.
Mrs. Katie Kirkpatrick Williams, Daughter.
Mr. Arthur Williams Jr., Son-in-Law.

HISTORY QUIZ ANSWERS

Answers to The Constitution's American and Georgia History Quiz.

Questions:	Answer Numbers
1	1
2	2
3	4
4	4
5	3
6	3
7	3
8	3
9	2
10	2

Count off one point for each miss in the first two questions, and three points for each other miss. You should hold each day's quiz paper until the test is completed June 11. At that time your proper grade can be determined.

AUNT HET

"The draft board treats rich and poor alike. The trouble is a poor boy like Joe don't have any prominent citizens to write letters explaining his case."

THEY'LL DO IT EVERY TIME

By Hatlo

Murray at Tehran

TEHRAN, June 6.—(AP)—Wallace Murray presented his credentials today as the United States ambassador to Iran.

GRIN AND BEAR IT

By Lichty

"Why don't you just admit that your latest popular ballad was a flop, Gershon—instead of continually referring to it as a classic?"

TODAY'S CROSSWORD PUZZLE

ACROSS.
1 Burrowed.
6 Surveyor's nail.
10 Nob.
14 Diminish.
15 Center
16 Leer.
17 Fasten securely.
18 Dill.
19 Spoken.
20 In a giddy manner.
22 Exhausted.
24 Novel by Zola.
25 Saluted.
26 Garret.
29 Auger.
31 Beautiful.
33 Stab.
34 Cheer.
37 Breezy.
38 Eroded.
40 A coin.
41 Gypsy.
42 Masculine name.
43 One who revises.
45 All.
47 Bitter.
48 Crowned.
51 Theatrical star.
53 Hamper.
54 Baled.
58 Woodwind.
59 Profound.
61 Russian stockade.
62 Painted bunting.
63 Greek god of war.
64 Sage.
65 Trunk.
66 American university.
67 Lock.

DOWN.
1 God of war.
2 Death notice.
3 Molten rock.
4 Forever.
5 Disparage.
6 Ladderlike.
7 Small horse.
8 Exist.
9 Decide.
10 Song and dance man: colloq.
11 Heron.
12 Winged.
13 Expunged.
21 Within.
23 Pedal extremities.
25 Yawn.
26 Three-banded armadillo.
27 Group of three.
28 Tenure.
30 Chemical compound.
32 Pastime.
34 Ceremony.
35 Winged cupid.
36 Succulent seed plant.
39 Among.
40 Absolute ruler.
42 Grafted: her.
44 Most humid.
45 Regard.
46 Pass.
48 Cuts into small pieces.
49 Polishing material.
50 Slip away.
52 Upper Canada: abbr.
54 Pare.
55 Windstorm.
56 Epic.
57 Lairs.
60 Epoch.

Solution to Yesterday's Puzzle

B	A	L	S	A		A	L	M	A		T	O
A	L	I	E	N		M	O	A	N		I	R
B	I	B	L	I	O	P	O	L	E		L	A
E	K	E		M	A	L	T		M	I	L	L
E	T	
S	E	R	R	A	T	E		B	O	D	E	
		A	I	T	S		M	I	N	O	R	I
T	Y	
P	U	L	S	E		C	U	P	E	L		N
E	O	
E	R	I	A		P	O	S	E	S		S	T
A	R	
A	S	S		T	R	I	E	D		T	H	O
L	E	
T	A	M	A	R	I	N	D		L	E	A	L
				G	E	M	S		T	A	N	G
E	N	T
B	R	O	N	T	E		E	R	I	S		R
A	H	
L	E	T	A		V	A	T	I	C	I	N	A
T	E	
U	N	I	T		A	V	O	N		L	U	N
A	R	
R	O	S	E		L	A	N	E		E	T	T
L	E	

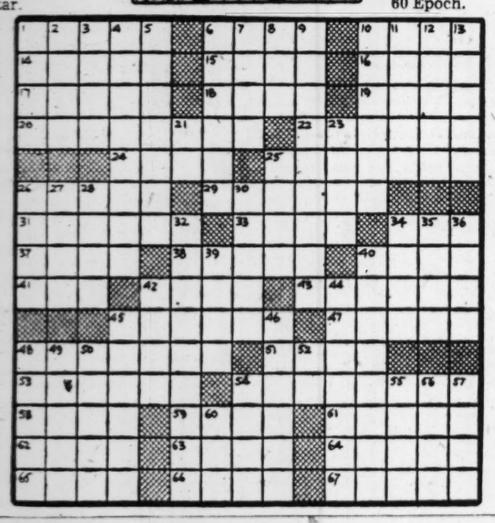

Sally on Rampage

ROCHESTER, N. Y., June 6.—(AP)—Obviously bored with zoo life, Sally, a 30-year-old elephant, loosened the bolts and opened her compound door, opened water taps outside the door with her trunk, and flooded the Seneca Park Zoo building to a depth of several inches early today. The mischief was discovered by a night watchman, who heard water running. It took two policemen and the zoo superintendent to restore order among the animals.

OVER-exposure to the hot rays of the summer sun fades your hair and may cause it to take on a dry, brittle, lifeless appearance. This means that your hair needs specialized treatment if it is to retain a healthy appearance.

In Thomas treatment you'll find the correct answer to this problem as well as many other hair problems. Thomas treatment quickly removes itchy dandruff scales, and leaves your scalp tingling with a fresh, clean, healthy feeling. It checks dry, brittle, or oily hair, and helps keep your hair looking full of life and lustre. Each day more than 1600 other persons are enjoying the benefits of this 20-year proved treatment—*you can too.* Come in today for free advice (in private) and see for yourself exactly how Thomas treatment works.

WORLD'S LEADING HAIR EXPERTS

THE THOMAS'

CITIZENS & SOUTHERN NATIONAL BANK BLDG.
(35 Broad Street, N. W.)
(Separate Departments for Men and Women)
HOURS—11 a. m. to 8:30 p. m. SATURDAY 10 a. m. to 7 p. m.

HE'S NOT FULLY EQUIPPED WITHOUT A DEPENDABLE....

WATER PROOF WATCH

Cased in stainless steel. Shockproof and anti-magnetic. Sweep second hand. Rugged, dependable, accurate . . . wherever he may be.

$49.50

TERMS
$1.25 a Week
Add 10% Fed. Tax

SCHNEER'S
48 WHITEHALL ST.
Home of Bonded Perfect Diamonds

KAY KOMICS.....It's O. K. To Owe KAY

Mother, may I borrow your KAY jewelry tonight?

(Copr 44—J.S.S.)

TERRY — DICK TRACY

THE GUMPS — MOON MULLINS — MARY WORTH — SMILIN' JACK — ORPHAN ANNIE — SMITTY — GASOLINE ALLEY

CLASSIFIED ADS

Travel Opportunities 1

LADY or gentleman desiring trip to California and return. Apply in person. Biltmore Hotel. Dolan.

WANT RIDE this week east coast Fla. Share driving and expense. References. DE. 3973. MA. 7882.

BUS. MAN driving Dallas, Texas. Take 2 or 3 pass. Leaving Thurs. night. JA. 3141. Room 318.

COUPLE desires transportation to Louisville or vicinity. Thurs. afternoon or Friday morning. Mr. Dickson, VE. 8837.

Lost and Found 8

PERSON who found billfold at Pig and Whistle belonging to Frank P. Nelson, keep money, but please mail papers to F. P. Nelson, 618 Wena Ave., Birmingham, Ala., or call VE. 5173.

FOUND—Small bicycle vinicity of North Ave. and Marietta. Call JA. 2230-W after 2 p. m.

WHITE and black Spitz, male, name Spot. Reward $5. Strayed in vicinity of Blvd. and Edgewood. Call WA. 5833.

LOST—Sun. at ball park or on Sears' parking lot, key folder, 2 large and 2 small keys. Phone Mr. Reid, RA. 6156.

LOST—Lady's watch. U. S. N. on back; V pin attached. Riverside or River car. Reward. BE. 2193-M.

LOST—Girl's Gruen wrist watch set with diamonds and rubies. Gift from parents. Reward. AT. 1937.

LOST—1 horse, blazed face, bay branded, vicinity N. Fulton and Crooked creek. Reward. JA. 3946.

STRAYED from 366 Brentwood Dr., N. E., brown and white spaded female pointer. Pet. Reward. CH. 5524.

STRAYED—12-year-old black and white Wirehaired Terrier, growing blind, from Druid Hills home. $25 reward. HE. 1813.

STRAYED—Vic. East Atlanta and Moreland Ave., small brown male pup, black on face. Reward. MA. 7874.

LOST diamond and emerald bow knot pin between Doctors Bldg. and Rhodes Center. Liberal reward. HE. 2233.

LOST—VICINITY OF ATLANTA OVER WEEKEND, GOLD PIN WITH SET OUT. REWARD. VE. 6914.

LOST—Small gold knife, vicinity 5 Pts. Initials "J. B. S." Reward. CH. 5271.

LOST, MAN'S GLASSES, BADLY NEEDED. CA. 7686.

LOST—Right-handed tan first baseman's glove; Cascade Heights. RA. 2639.

Personals 9

MEN, WOMEN! Old at 40, 50, 60! Want to feel peppy, years younger? Ostrex Tonic Tablets pep up bodies lacking iron; also contain vitamin B1, calcium. 35c trial size now ONLY 29c. At all druggists—in Atlanta, at all Jacobs and Walgreen Drugs.

SELL YOUR PRODUCTS WITH PHOTOS
THE "Mail Salesmen" that go everywhere: 8½x11 photographic reproductions made from photographs; 1,000, $23.50; 5,000, $79.50. Write for samples and quantity prices. Coleman and Associates, 133 Luckie, N.W., Atlanta 3, Ga.

PHOTOGRAPHS MADE IN YOUR HOME DAY OR NIGHT BY APPOINTMENT. CALL PAUL ROBERTSON'S STUDIOS. HE. 1437 15 YEAR'S EXP.

THE FULTON FINANCE CO., formerly located at 99 Ten Forsyth St. Bldg., has moved to 37 Peachtree Arcade, at foot of steps on Broad St. side.

DREAM BOOKS, "Lucky" goods, incense, herbs, oils, candles, spiritualistic books and supplies. Hussey's, 115 S. Broad.

WE REPAIR all makes refrigerators and washing machines, 12 years' experience. R. A. Tate, WA. 8360.

WE REPAIR all makes of refrigerators and washing machines, guaranteed work, prompt service. RA. 1643.

ATTENTION, Ladies—Gynethermo recurrent vaginal syringe obtainable. Mrs. Davenport, Imperial Hotel.

WASHING machines and refrigerators repaired. All work guaranteed; 24-hour service. CA. 3150.

PHOTOGRAPHS made in your home; for appointment call La Mance, JA. 4943.

DR. C. A. DUNCAN, DENTIST
135½ WHITEHALL ST., S. W. MA. 4537.

WASHING machines and refrigerators. All makes repaired. RA. 9102.

STRETCH curtains, 50c pair, straight or ruffle. VE. 4951.

NURSERY SCHOOL—6-day week, meals, pickup and deliver. HE. 7583-W.

PHOTOGRAPHS made in your home any time. Lisbeth Studio. CH. 9976.

LATE FOR WORK; USE WAKE-UP SERVICE, $1.50. CR. 2277.

RUGS dyed by Floormaster are beautiful. CH. 6611.

EFFECTIVE speaking, English, dramatics, voice, speech correction, radio. JA. 0178.

BEAUTY AIDS

BEAUTY SERVICE, permanent waves, hair shaping, shampoo sets, scalp and dandruff treatment, hair tinting, bleaching, facials, pack, cold waves and all other beauty work at a saving to you. Service by first-class students. Best of materials used. No appointments, no waiting. Artistic Beauty Institute, 5½ Auburn Ave., corner P'tree.

BUSINESS PERSONALS

PHOTOGRAPHS—STUDIO OR HOME CALL MARLYN STUDIO. VE. 1135.

EDUCATIONAL

HURST DANCING SCHOOL, SHRINE MOSQUE, FOX THEATER BLDG. HE. 9226 OR AT. 2284. FREE SAMPLE LESSON AND BOOKLET. THE GENTILE DANCING CLUB, WEDNESDAY AND SATURDAY, 9 P. M.

Business Service 10

ADVERTISING SERVICE

BK. MATCHES, calendars, adv. specialties, H. Tuell Agcies, Healey Bl. WA. 7607

BED RENOVATING

EXPERT MATTRESS RENOVATING MODERN FACTORY METHODS IMPERIAL BEDDING CO. WA. 5797

SUPERIOR MATTRESS CO. HE. 9274. 835 BANKHEAD AVE., N. W.

ATLANTA'S OLDEST RENOVATORS. TRIO MATTRESS CO., MA. 2983.

HIGH-GRADE RENOVATING
GATE CITY MATTRESS CO JA. 3100

BRICK, CEMENT AND ROCK WORK

CEMENT WK., DRIVES, WALKS, BASEMENTS, FLOORS & WALLS, CEMENT BLOCK and BRICK WK. ESTIMATES FREE. J. G. POWELL, CR. 1577.

BRICK, ROCK, CEMENT WORK, BASEMENT WALLS, FLOORS, CONCRETE DRIVEWAYS. FHA TERMS; NO CASH NECES'RY. W. L. TOWNSEND, CH. 7029

BUILDING, GENERAL REPAIRS

DRIVES
WALKS
WALLS
BASEMENT
WATERPROOFING
FHA TERMS IF DESIRED
NO CASH NECESSARY
MORRIS CONTRACTING CO.
553 COURTLAND, N. E. VE. 8831

ROOFING, painting, repairing, leaks repaired and guar. W. S. Stroud. RA. 1292.

EXPERT LINOLEUM WORK, CABINETS KITCHEN SPECIALTY CO. HE. 3034.

CLEANING WALL PAPERING

CLEAN WALLPAPER LIKE NEW. Paper and work guar. Martin Bros., VE. 8359.

CLEANING, $4, Kem-Tone or Calcimine applied, $5 rm. Robt. Webb, RA. 9076.

CLEANING paper and Kemtone walls. Call Moses Martin, RA. 8890

PAPERING, painting, plastering, Kemtone, cleaning, floor sanding and fin. Reas.; guar. Robt. Gaston, AT. 1986.

ROOMS tinted $6 material furn. Papered $8 Kem-Tone Elijah Webb. RA. 5090

FURNITURE UPHOLSTERING

I REBUILD and upholster living room furniture, good as new. If you have a suite that needs doing over from top to bottom, I will come in person with a large selection of samples any time, day or evening. Price surprisingly low. Terms if desired. VE. 4138. Call before 8 a. m. or after 1:30 p. m.

FOR THE MOST COMPLETE AND REASONABLY PRICED UPHOLSTERING SERVICE—FOR HOME OR INSTITUTION—CALL STERCHI'S. MA. 3100.

EXPERT upholstering and rebuilding. We buy used furniture of all kinds. Ernest Griswell. JA. 1074.

PAINTING AND PAPERING

PAINTING—Kem-tone cement work, papering, sanding floors, carpentering, plaster work and all kinds of interior decorations. Jesse Thompson, WA 2182.

CALL Northside Hardware, VE 3525, for white workmen Painting and Kemtone.

FOR painting, papering, interior decorating. Burpee & Son, CA. 4855, CA. 4495.

BROOKS & BRADLEY. Papering, painting. Work guar., white labor. MA. 4506.

PLUMBING FIXTURES REPAIRING

QUALITY MERCHANDISE, low prices. Pickert Plumbing Supply Co WA. 2277.

RADIO REPAIRING

RADIOS repaired, guaranteed service available immediately. McMichen Appliance Co., 127 White Way, East Point. CA. 9947.

ELLIS RADIO SERVICE
PROMPT, EFFICIENT SERVICE
506 PEACHTREE, N. E. JA. 2164

ELECTRICAL appliances of all kinds repaired. Radio Service. CH. 2066.

BAMES, INC., WA. 5776: REPAIRS TO ALL MAKES RADIOS, VICTROLAS

ROOFING, SIDING, REPAIRING

PROMPT, RELIABLE ROOF REPAIRING TIP-TOP ROOFERS 221 M'TTA. JA 3039

ROOFS, leaks stopped that stay stopped. Gutters cleaned and painted. DE. 6760.

CHAS N WALKER ROOFING CO "We top 'em all." 141 Houston, WA. 5747.

GUAR. roof repairs and reroofing. RA. 3081 Carl H. Stroud, 1175 Gordon, S.W

GUTTERS, cleaned, repaired, repainted; new gutters; also roofs rep'd. JA. 3331.

Use Constitution Want Ads

Business Service 10

REFRIGERATORS, WASHERS REPAIRED

ANY make washer repaired immediately except Maytags. McMichen Appliance Co., 127 White Way, East Point. CA 9947

WE REPAIR ANY MAKE WASHING MACHINE: 1 WK. SERVICE. BE. 2490.

WATCH REPAIRS

AMERICAN and Swiss watches repaired by experts. We make parts. 25 yrs.' experience. Max Fried, 469 Peachtree Arcade Bldg.

Help Wanted—Female 30

WORK for the Telephone Company! There is an urgent need today for competent telephone operators to handle the greatly increased war-burden on local and long distance switchboards. Full pay as you learn! Within a few weeks you can be trained to fill a key position, and best of all, you get full starting pay as you learn. Many advantages! There are many advantages in working for the Telephone Company. There's a liberal paid vacation schedule . . . increases in salary at regular intervals . . . time and a half for overtime above a 5-day week. Sickness benefits and pension plan! The Bell System has a liberal, established pension and sickness benefit plan. Future security! You'll have the knowledge and assurance you are working for an industry that will continue throughout your lifetime. Come in today! Talk to Mrs. Youngblood, the company's employment supervisor. You'll find her at 51 Ivy St. Her hours are 9 to 4 on Mondays through Fridays, and 9 to 1 on Saturdays. Southern Bell Telephone & Telegraph Co., Inc.

THE TELEPHONE COMPANY offers fine opportunities for women, age 16 to 35, for employment in permanent positions. TELEPHONE OPERATORS are urgently needed today to handle the greatly increased load on local and long distance switchboards. It takes no special skill to start, as the telephone company gives a full course of instructions at regular starting pay. PLEASANT WORKING CONDITIONS among friendly fellow workers with a company known as a good place to work. RELAX AT REGULAR INTERVALS in quiet, pleasant rooms—and enjoy wholesome meals at moderate prices in the company cafeteria. SICKNESS BENEFITS in accordance with the liberal employe benefit plan. COME IN TODAY and talk to Mrs. Youngblood, the employment supervisor, SOUTHERN BELL TELEPHONE AND TELEGRAPH COMPANY, Incorporated, 51 Ivy St.

JUNIOR typist (trainee). If you know the keyboard and touch methods and want to improve your accuracy and speed, we have several openings that will give you all of this and more too; along with this practice, you will gain some special knowledge of our work that will be of value to you for years to come. Furthermore, being a junior or trainee you have all the advantages of a fully qualified worker such as first salary increase at the end of 90 days, discount on merchandise purchased, holiday pay, group insurance and hospitalization and many other benefit plans. Write or apply Mail Order Employment Office, Sears, Roebuck & Co.

HIGH SCHOOL STUDENTS, now is the time to place your application for pleasant, permanent, profitable employment after graduation. We have openings here in the mail order house for a limited number of jr. typists, stenographers, bookkeepers, audit and record clerks, file clerks, messengers, billers, order fillers, packers, etc. Attractive starting salary, 40-hr. week, time and half for overtime. Pleasant working conditions, numerous benefit plans including immediate discount privileges. Assistance given out-of-town students in securing suitable living accommodations. Apply in person or write Mail Order Employment Office. SEARS ROEBUCK & COMPANY

FULL PAY AS YOU LEARN to become a telephone operator! The Telephone Company is in urgent need of competent operators to handle the greatly increased war-burdened local and long distance switchboards. When working for the Telephone Company you can plan your job as a career, knowing that the company fills higher positions from within, thus earning advancement to better and better jobs. APPLY: EMPLOYMENT OFFICE SOUTHERN BELL TELEPHONE AND TELEGRAPH COMPANY, 51 Ivy St.

IT'S FUN TO WORK WHEN YOU WORK AT RICH'S! You can sell—or you can stay behind the scenes! You can work all day—or part of the day! No need for experience—for RICH'S will train you on the job! Come in—and let our Employment Manager tell you how pleasant it is to work for the Southland's largest store! Home-owned, home-managed—a Southern institution! Employment hours: Monday, 10 a. m. until 9 p. m.; Tuesday-Saturday, 10 a. m. until 6 p. m. RICH'S Employment Office, seventh floor.

FIRESTONE AIRCRAFT DIVISION has duration jobs for: STENOGRAPHERS—Either beginners or experienced stenographers. Must be able to take and transcribe notes with average speed and accuracy. TYPIST CLERKS—Must be neat and accurate typist. Apply Employment Office Firestone Aircraft Division, 430 West Peachtree Street, or see our representative United States Employment Service, 191 Marietta Street, N. W.

FIRESTONE AIRCRAFT DIVISION has essential jobs for QUALITY INSPECTORS—with knowledge of aircraft blueprints and precision measuring instruments. Will consider male or female if experienced in aircraft assembly or inspection. Apply Employment Office, FIRESTONE AIRCRAFT DIVISION, 430 West Peachtree St., or see our representative at United States Employment Service, 191 Marietta St., N. W.

WOMEN—IT'S NOT TOO LATE—to help speed the victory in the Pacific. For those who can meet the standards of the Women's Army Corps, enlistments are still open for women with skill to offer or for those who have the ability to learn a new job. For full information write or call U. S. Army Recruiting Station, 321 New Post Office Building, Atlanta 3, Georgia, telephone WAlnut 8924, Ext. 136.

2 SECRETARIES, legal office, pleasant surroundings, $170; 3 sectys., 5-day, $130-$150; 2 steno. clerks, 44 hrs., $160-$170; steno., young, 44 hrs., $135; accountant, experienced, under 30 yrs., $140; typist-biller, permanent, $130; 6 typists, permanent, 5-day week, $110 base; 1 clerk, good at figures, insurance experience, $120 base. BLACKWELL PERSONNEL SERVICE, 1515 Candler Bldg. MA. 7020.

YOUNG WOMEN—Age 16 to 30, including those graduating from high school in the near future, WESTERN UNION offers you employment in communications work. A clean, pleasant and interesting occupation. Good pay with frequent opportunities for advancement and increased earnings. Prepare now for the future. See Mrs. Mosteller, Room 325, Western Union Bldg

A RESPONSIBLE POSITION IS AWAITING YOU at the Telephone Company! Today's war-burdened switchboards are calling for more and more operators! It's your chance for a combined war and peace job WITH FULL PAY AS YOU LEARN! Apply today to the EMPLOYMENT SUPERVISOR, Southern Bell Telephone and Telegraph Company, 51 Ivy St.

EXPERIENCED STENOGRAPHER, general office and secretarial work; permanent, essential (not depending on war effort); 5½-day week; pleasant working conditions. For interview, apply by letter, stating age, experience, education, address and phone number. AUTO-LITE BATTERY CORP., Lawrence Ave., just off Nabell Ave., East Point, Ga.

FIRESTONE AIRCRAFT DIVISION has essential jobs for ASSEMBLERS—male or female, with experience in drilling, riveting and bucking. Will work on aircraft wing assembly. Apply Employment Office FIRESTONE AIRCRAFT DIVISION, 430 West Peachtree St., or see our representative at United States Employment Service, 191 Marietta St., Northwest.

WANTED POWER MACHINE OPERATORS, 18 to 45, steady, all-yr.-around work no lay off when war is ended, have security in your job, best wages, finest working conditions, vacation with pay, 40-hr. work week, Mon., through Fri., 8 hrs. a day; all over 40 hrs. time and half. Apply Empire Mfg. Co., 575 Glen Iris Dr., N. E.

FIRESTONE AIRCRAFT DIVISION has immediate openings for men or women to work in assembly and sheet metal fabrication departments. No previous aircraft experience required. Apply FIRESTONE AIRCRAFT DIVISION, 430 West Peachtree St., or see our representative at United States Employment Service, 191 Marietta St., N. W.

TOP PRIORITY war work requires experienced spinners, spoolers and winder hands. Highest earnings, good conditions, steady work and postwar employment, with employe group insurance available and paid vacations to those qualifying. Apply with release or USES referral cards to personnel office, Atlanta Woolen Mills, 598 Wells St., S.W.

CITY of Atlanta personnel board announces an open competitive examination for: SWITCHBOARD OPERATOR 1, age limits 18-50, monthly salary $110.25. Non-residents accepted. Applications may be filed at 203 City Hall until 12:30 p. m. Saturday, June 23, 1945.

TEN GIRLS who can sell can find a career and postwar future selling dresses, coats and suits, good hrs., pleasant surroundings and excellent salaries. Come in for an interview regardless of your past experience. Robert Hall, 435 W. Peachtree, next door to ration board.

FOR THE BETTER OFFICE POSITIONS. Register Executive Service Corporation.

WANTED young lady age 30 to 35, educated, refined and cultured. Must have some sales ability and be able to meet the better class of people. Will have to make short business trips outside Atlanta, good position, excellent salary. Apply own handwriting. X-96, care Constitution.

WANTED—Stenographers, large general office of southern essential industry, has opening for competent stenographers. Position permanent. Opportunity of advancement, 5-day week. Salary open. Must be able to furnish release if presently employed. Phone MA. 0141, Mr. C. R. Burnett.

YOUNG LADY, ACCURATE IN FIGURES NEEDED by local corporation IN PURCHASING DEPARTMENT. Engaged principally in war contracts. If you qualify under U. S. E. S. regulations please phone HE. 0750, Ext. 43, for appointment.

CLOTHING SALESMAN and juniors. We have immediate openings for good steady and reliable men to sell clothing. A very promising postwar future awaits high caliber, ambitious men who can produce. Robert Hall, 435 W. Peachtree, next door to ration board.

FILING POSITION, some general business experience preferred, age 20-25, high school graduate. Good working conditions with steady postwar future; 5-day week. Apply RETAIL CREDIT CO., 90 Fairlie St., N. W. (back of old postoffice).

AIR LINE AGENT POSITION OPEN in essential industry with postwar future, high school graduate preferred, age limit 18 to 35; rotating shift work. AUTOMATIC SALARY INCREASES. Apply Personnel Office, EASTERN AIR LINES, INC., Municipal Airport

WE HAVE a number of very excellent openings. If you are qualified for any type of office work, for immediate results register with N. GAE DICKINSON ACCREDITED PERSONNEL SERVICE, 703-04 William-Oliver Bldg. JA. 1851-2-3.

WANTED comptometer operator. Excellent working conditions and good pay. Apply general office White Provision Co., Howell Mill Rd. at 14th St. or call HE. 6100. Release or U. S. E. S. referral card necessary.

ATKINS PERSONNEL SERVICE, 417-20 Peters Bldg. SECRETARY downtown, $175; 20 STENOGRAPHERS, $150-$175; JR. TYPIST clerks, $150; BOOKKEEPER, $200; BOOKKEEPING MACHINE operator, $155.

STENOGRAPHER-SECRETARY — Salary $140 month, 40-hour week (5½ days). Congenial surroundings. Apply by letter, giving education and experience. Address stenographer, P. O. Box 2209, Atlanta 1, Ga.

ATLANTIC GREYHOUND Corporation, in essential industry, desires the services of a young steno.-clerk. Some experience necessary; good salary and private, air conditioned office. Call MA. 7447 for appointment.

STENOGRAPHER, able to handle secretarial and receptionist work in construction co. office. Pleasing personality and satisfactory references are necessary. Typewritten reply required. Address Y-44, Constitution.

ASSISTANT BOOKKEEPER, experienced in posting accounts receivable and payable ledgers, pay rolls, social security and inventory records. Position permanent, with good future. Call Mr. Jones. WA. 3994.

NUNNALLY & McCREA offers POWER SEWING at its best. Essential industry. Postwar future, paid vacations, plant hospital and cafeteria, group insurance. Apply at 104 Mitchell St., S. W. Phone WA. 6175

POSTWAR WORK, for security now and after victory, come at once to Nunnally & McCrea Co., 104 Mitchell St., S. W. Permanent trimming and inspecting jobs. All applicants must comply with WMC requirements.

WANTED—Young lady, pleasing appearance, for general office work. Necessary write legible hand, able to use adding machine and typewriter. 40-hour week. Wilson & Co., 475 Whitehall St., S. W. See Mr. Haltiwanger.

RICH'S is interested in high school graduates wanting to train in clerical work. Good opportunity for advancement. Apply Employment Office, Seventh Floor. RICH'S.

SALESPEOPLE WANTED with or without experience. Straight salary or salary and bonus. Pleasant hours and working conditions. Apply employment office J M High Co

STENOGRAPHER wanted, small organization. Will pay well for competence. Splendid opportunity for advancement and permanence. 40 hours per week. Call MA. 8648.

WANTED—A-1 combination stenographer and clerical worker. Permanent, pleasant working conditions. Good salary. Monroe Bonded Warehouse, 175 Spring St., S. W.

RETOUCHERS, excellent earnings immediately, for several experienced negative retouchers. Ideal working conditions. Our employes know of this ad. Address Y-65, Constitution.

McCRORY'S 5c & 10c store has openings for salesladies and waitresses, part-time or full-time work. No experience necessary. Apply information desk. McCrory's.

BOOKKEEPER—Experienced in double entry system and machine posting of customers' account. Excellent future for postwar work. Good salary. The Maxwell Co., 638 Lee St., S. W.

TWO CHECKERS for bundle work dept., clean, light work, good salary, 5½-day week. See Mr. Tyson, Whitman's Laundry, 26 Fort St., S. E. (Just off Edgewood Ave.)

TEXTILE WORKERS, experienced or beginners, 18 to 40 years of age, good health; must comply with WMC regulations. Atlanta Woolen Mills, 598 Wells St., S. W.

TYPIST—Some clerical and filing, interesting work, 40-hr. week, downtown location. Phone Mr. Nash at Wil-Kin Theater Supply. WA. 1917.

LADY with car to assist young man with his own wholesale dairy products. Will furnish gas, expenses and good salary for use of car. Call DE. 0544.

WAITRESSES, over 18, night work. No Sunday. Exp. preferred, not necessary; also extras for Saturday night. Apply Jennings, 931 Boulevard, N. E.

STENOGRAPHER-CLERK for permanent position, 40-hr., 5-day wk. Dining rm. in bldg. Apply Kraft Cheese Co., 890 Memorial Dr., S. E.

CLERICAL work with knowledge of typing; steady employment. Chenille Corp. of Georgia, 174½ Pryor St., S. W. MA. 2339.

CLERICAL WORK for shipping dept.; steady employment; 50c hr. to start. Chenille Corp. of Georgia, 174½ Pryor St., S. W. MA. 2339.

EITHER experienced stenographer or recent commercial school graduate. Apply Westinghouse Electric, 1299 N. Side Dr. Take Luckie-Techwood bus.

EXPERIENCED stenographer by large corporation doing essential work. 44 hours week. Attractive salary, permanent, good postwar future. WA. 3994.

ATTRACTIVE girl for work on cigaret tray and hat check room. Day or night work. Excellent earnings. Call Mrs. Hulver, JA. 1100.

WANTED EMBROIDER MACHINE OPERATORS experienced or beginners, permanent, full time work. GENERAL SPECIALTY CO., 72 N. Broad St.

DRY CLEANING MARKER, experience not required, full-time work. Tom Lloyd Cleaners, 459 North Ave., N. E.

STENOGRAPHER for general office work (some dictaphone); off every other Saturday. Permanent. JA. 5623.

FEMALE meat packers in essential industry. Contact employment office, Upchurch Packing Co., 16 Brady Ave.

WOMEN, 16 to 40, for icing and wrapping cakes, 48-hr. wk. Apply in person. Lee Baking Co. 211 Moreland Av., N.E.

WOMEN, 18 TO 45, to operate power sewing machines on defense work. Couch Bros. Mfg. Co., East Point, Ga.

STENOGRAPHY, comptometer, bookkeeping, English. Day-evening classes. Marsh Business College, 249 P'tree. WA. 8808.

EXPERIENCED salesladies for general merchandise. Permanent position. 182 Edgewood Ave.

WAITRESS wanted at once. $17.50 wk., uniforms, meals. No Sunday work. 163 Pryor St., S. W.

SODA girl wanted, age 18 to 45. Good pay, 1 day off week. Child's Pharmacy, BE. 1312.

NATION WIDE EMPLOYMENT SERVICE, 1214 First National Bank Bldg. 3 TYPISTS, $110-$175.

DRY CLEANING checker, experienced preferred. Dixie Cleaners and Laundry, RA. 6426 day or RA. 7442 after 6 p. m.

EXPERIENCED SEAMSTRESS, good pay. Sauls Reweavers, CH. 8611 office, CH. 5793 home

WANTED fitters and finishers for alteration dept. Apply Personnel Dept., mezzaine. J. P. Allen & Co.

SALESLADIES for ready-to-wear and sportswear dept. DARLING SHOP, 187 Peachtree St.

EXPERIENCED stenographer, technical dictation, centrally located, 40 hrs. week, good salary, WA. 7311.

SEVERAL power machine operators. Arrow Shirt Co., 2022 Murphy Ave., S. W.

SODA DISPENSERS and cashiers wanted. Lane Drug Stores 477 Peachtree St

HOTEL, CLUB, INSTITUTIONAL JOBS. SPECIAL SERVICE BUREAU, JA. 1584.

WANTED — Three waitresses. Apply Eagle Cafe, 11 Forsyth St., N. W.

BEAUTY OPERATOR WANTED AT ONCE. JA. 4831-R

MILLINERY LADY. Experienced. Permanent position. WA. 9145, AT. 4114.

Help Wanted—Male 31

ROUGH carpenters, helpers, laborers, to repair railroad refrigerator cars. No previous experience required, we will train you; steady work, good pay. Fruit Growers Express Co., East Point, Ga.

MEN NEEDED for war production plant located in southwest Michigan. Need men to train for production jobs. (OUR WARTIME PRODUCTS ARE OUR PEACETIME PRODUCTS.) No experience necessary; good starting wage; higher wages when trained. Time and one-half over 40 hours per week. Transportation and subsistence advanced to plant for men and their IMMEDIATE families. Housing facilities available. Applicants must comply with the WMC regulations. Apply UNITED STATES EMPLOYMENT SERVICE of the WAR MANPOWER COMMISSION, 191 Marietta St., N. W., Atlanta, Ga.

HIGH SCHOOL STUDENTS—Now is the time to place your application for pleasant, permanent, profitable employment after graduation, we have openings here in the mail order house for a limited number of order fillers, bin loaders, messengers and general stock workers. Attractive starting salary: 40-hr week, time and half for overtime; pleasant working conditions; numerous benefit plans, including immediate discount privileges. Assistance given out-of-town students in securing suitable living accommodations. Apply in person or write Mail Order Employment Dept. SEARS ROEBUCK & COMPANY

IT'S FUN TO WORK WHEN YOU WORK AT RICH'S. You can sell—or you can stay behind the scenes! You can work all day—or part of the day! No need for experience—for RICH'S will train you on the job! Come in—and let our Employment Manager tell you how pleasant it is to work for the Southland's largest store. Home-owned, home-managed—a Southern Institution! Employment hours: Monday, 10 a. m. until 9 p. m.; Tuesday-Saturday, 10 a. m. until 6 p. m. RICH'S Employment Office, seventh floor.

CONSTRUCTION workers needed Indiana Ordnance Works in southern Indiana. Openings in the following occupations: Laborers, labor foreman, patrolmen, sheet metal workers, carpenters. Transportation advanced. Work week 54 hours, time and one-half for all hours in excess of 40. Company representatives will interview and hire at the United States Employment Service of the War Manpower Commission, 191 Marietta St., N. W., Atlanta, Ga. Applicants must comply with WMC regulations.

TRAINEES for those without particular skills or trades, several job openings are available. You will be well paid while learning and will be advanced according to your own skill and aptitude. These openings are ideal for housewives or veterans. Consult an interviewer for details. See our interviewers at the office of United States Employment Service of the War Manpower Commission, 191 Marietta St., N. W., or BELL AIRCRAFT CORP., 23½ Broad St., S. W., and at the plant, Marietta, Ga.

THE South's largest automobile repair shop has openings for experienced automobile mechanics. Why not call on us and connect yourself with a firm which will afford you an opportunity to make real money. Our mechanics average $75 to $100 per week. These jobs are permanent. Also openings for experienced metal men. The pay is excellent and the job has good future. Frost Motor Co., 450 Peachtree St., Northeast.

AIRCRAFT ELECTRICIANS wanted at once. Aircraft experience preferred, but will consider anyone having experience with small wiring, such as ignition, telephones, radio, appliance or small house wiring. Apply at once. See our interviewers at the office of United States Employment Service of the War Manpower Commission, 191 Marietta St., N. W., or BELL AIRCRAFT CORP., 23½ Broad St., S. W., Atlanta, and at the plant, Marietta, Ga.

MEN wanted. Essential meat-packing industry. Good pay even for beginners. Excellent working conditions, vacations with pay. Employes' cafeteria, clean locker room and showers, chance for overtime earnings, extra pay for extra effort. Chance for promotion. Transportation facilities to plant entrance. Apply at Employment Office, White Provision Co., Howell Mill Rd. at 14th St., N. W. Bring your release or U. S. Employment Office clearance card.

CARPENTERS NEEDED—Indiana Ordnance Works in Southern Indiana. Openings for CARPENTERS. Transportation advanced, work week 54 hours, time and one-half for all hours in excess of 40. Company representatives will interview and hire at the UNITED STATES EMPLOYMENT SERVICE of the War Manpower Commission, 191 Marietta St., N. W., Atlanta, Ga. Applicants must comply with WMC regulations.

PRODUCTIVE HELPERS, METAL CLEANERS, MATERIAL HANDLERS, JANITORS—Must be in good physical condition and willing to do inside or outside work. No educational requirements. See our interviewers at the office of United States Employment Service of the War Manpower Commission, 191 Marietta St., N. W., or BELL AIRCRAFT CORP., 23½ Broad St., S. W., and at the plant, Marietta, Georgia.

VICTORY MOTORS, INC., Dodge-Plymouth distributors, has excellent present and postwar opportunity for MECHANICS, METAL MEN, PARTS MEN and HELPERS. If you want a good salary with 5½ working days per week, paid vacations, free insurance and numerous other employe benefits, with excellent working conditions in recently renovated building. Apply to Homer Garrison or Mr. Posey, 25 North Ave., between the Peachtrees.

FIRESTONE AIRCRAFT DIVISION has essential jobs for QUALITY INSPECTORS—with knowledge of aircraft blueprints and precision measuring instruments. Will consider male or female if experienced in aircraft assembly or inspection. Apply Employment Office, FIRESTONE AIRCRAFT DIVISION, 430 West Peachtree St., or see our representative at United States Employment Service, 191 Marietta St., N. W.

WANTED—Southern Iron & Equipment Co. needs auto mechanics (first class) and helpers; auto. glass installation man, motor tune-up man, spray painters, steam cleaners, experienced Chevrolet parts men, auto. mechanics, carpenters rough and carpenter helpers. Apply at our office, Hemphill and 14th St., N. W., or at your nearest employment service. Applicants must comply with WMC regulations.

WANTED—CONSTRUCTION LABORERS BY VITAL WAR JOB IN VICINITY OF KNOXVILLE, TENN. — WHITE AND COLORED MEN. HIGHEST WAGES PAID. HOUSING FACILITIES AVAILABLE. TRANSPORTATION PAID. This essential job needs you if you are not now employed in essential work. Apply U. S. EMPLOYMENT SERVICE of the War Manpower Commission, 191 Marietta St., N. W., Atlanta, Ga.

YOUNG MEN who are interested in postwar future wanted immediately to be trained for machine operators in manufacture of paper containers. Good pay while training. Liberal wage scale and excellent chance for advancement. Pleasant working conditions. Group insurance, vacations, cafeteria, etc. Apply to employment office, corner of Moore and Hunter Sts. Atlanta Paper Co. (Must comply with WMC regulations.)

FIRESTONE AIRCRAFT DIVISION has essential jobs for ASSEMBLERS—male or female, with experience in drilling, riveting and bucking. Will work on aircraft wing assembly. Apply Employment Office. FIRESTONE AIRCRAFT DIVISION, 430 West Peachtree St., or see our representative at United States Employment Service, 191 Marietta St., Northwest.

MEN, do you want postwar security? Walgreen's can offer you permanent positions. Immediate openings now as stockmen, packers, order pickers, checkers, pricers. Excel. starting salary plus free sick benefit plans, free hospitalization plan, merchandise at cost, paid vacations, pension plan. Apply now, 597 Cooledge Ave., N. E. Walgreen's. A good place to work.

FIRESTONE AIRCRAFT DIVISION has duration jobs for DESIGN DRAFTSMEN—Should be experienced in engineering or mechanical drafting. Prefer men with at least 3 years experience. Apply Employment Office FIRESTONE AIRCRAFT DIVISION, 430 West Peachtree St., or see our representative at United States Employment Service, 191 Marietta St., N. W.

FIRESTONE AIRCRAFT DIVISION has immediate openings for men or women to work in Assembly and Sheetmetal Fabrication Departments. No previous aircraft experience required. Apply Employment Office, Firestone Aircraft Division, 430 West Peachtree St., or see our representative at United States Employment Service, 191 Marietta St., Northwest.

ATKINS PERSONNEL SERVICE, 417-20 Peters Bldg. 17 SALESMEN, $4,000, $10,000; SALESMAN, dealer jobber, $8,000; city SALESMAN, $10,000; specialty SALESMEN, $7,000 up; route SALESMAN, $350; sales SUPERVISOR, $235; 10 DISTRICT MANAGERS, $275; $300; JR. ESTIMATING clerk, $200; TOOLING ENGINEER, $350; JR. MECHANICAL designer, $250.

FIRESTONE AIRCRAFT DIVISION Needs JANITORS AND LOBORERS—For essential war jobs. Time and one-half for all hours over forty. Apply Employment Office, Firestone Aircraft Division, 430 West Peachtree Street, or see our representative at United States Employment Service, 191 Marietta St., Northwest.

DUN & BRADSTREET, INC., the Mercantile Agency (an essential activity). Young men up to age 30, train as credit investigators. High school education essential, college graduates preferred. Automobile necessary. FULL PAY WHILE TRAINING. Apply in person, 101 Marietta St. Bldg.

WANTED, 2 elevator operators, experienced preferred but not essential; good hrs., top pay. Apply immediately Mr. Harkins, manager, 22 Marietta Bldg., cor. Broad and Marietta.

TOP-PRIORITY WAR WORK requires experienced doffers, card speeder and twister tenders. Top rates, good conditions, steady work and postwar employment, with employes' group insurance available and paid vacations to those qualifying. Apply with release or USES referral cards to Personal Office. Atlanta Woolen Mills, 598 Wells St., S. W.

AUTO MECHANICS, body men Get set in a good after-the-war job, with an old reliable Chevrolet dealer now. Steady jobs with top pay will not be so easy to get after the war. We have been in business since 1869, doing fine work and know how to appreciate a good, steady workman. JOHN SMITH CO., 530-540 West Peachtree St., N. W.

PAINTERS—Must have minimum of six months' good painting experience. Will paint inside and out of buildings. See our interviewers at the office of United States Employment Service of the War Manpower Commission, 191 Marietta St., N. W., or BELL AIRCRAFT CORP., 23½ Broad St., S. W., and at the plant, Marietta, Ga.

EXPERIENCED lead burners wanted to work in our Garwood, N. J., shop. $2 per hour. Time and half for overtime; 48—54-hour week. Your preference. Traveling expenses paid. Telephone Westfield, N. J., 20600 or New York City, Rector 29740. Andrews Lead Construction Corporation.

WANTED—Bright, ambitious assistant manager for our new store in Rome, Ga. Must have had variety or department store experience and be able to handle today's business routine. A splendid opportunity and future for the right man. Apply Mr. W. H. Kessler, H. Kessler & Co., Atlanta, Ga.

ASSISTANT STOCKKEEPER (must have had experience), age 21-44, with an old-established company. Railroad retirement, opportunity for advancement. Apply in person to THE PULLMAN COMPANY, Employment Office, 117½ Forsyth St., S. W., or the Railroad Retirement Board, 42 Broad St., N. W.

A-ONE bookkeeper that can handle social security and withholding tax deductions, for position with small but sound concern. Permanent and salary above average. Do not apply unless you have had experience. Phone HE. 2329 after 6 p. m., CR. 2223.

AIRLINE AGENT, POSITION OPEN IN ESSENTIAL industry with postwar future, high school graduate preferred, age limit 18 to 35, rotating shift work. AUTOMATIC SALARY INCREASES. Apply personnel office, EASTERN AIRLINES, INC., Municipal Airport.

COMPOSITOR—Permanent job with exceptionally nice working conditions. Every consideration given in this attractive opportunity. Good earnings, vacation and pension plan. If you are seeking a home in a job apply 419 Highland Ave., N. E.

BINDERY MAN, experience not necessary, age 21 to 35, good salary, permanent job. Vacation with pay, 5-day week, good opportunity for advancement with well known company. See Mr. Andrews, 191½ Marietta St., N. W., 2d floor.

TRANSPORT truck operators; men who have had a minimum of 2 years reliable semi or trailer experience and who desire an essential war job with established transport concern. Apply in person to Mr. Holmes, Petroleum Carrier Corp. 1035 Bankhead Ave., N. W.

NATIONAL organization desires a field representative for contact work traveling in southern states; automobile furnished and all traveling expenses paid; good salary. Address Y-233, Constitution, stating age, experience and education.

WANTED, on vitally needed construction job, carpenters, form work at Middle Georgia Naval Hospital; 53-hour week. Apply United States Employment Service of the War Manpower Commission, 191 Marietta St., N. W., Atlanta, Ga. W. M. C. regulations govern. Union job.

PRESSMEN—Permanent job with exceptionally nice working conditions; every consideration given in this attractive opportunity; good earnings, vacation and pension plan. If you are seeking a home in a job, apply 419 Highland, N. E.

AUTO BODY AND FENDER MAN. Experienced men earn top salaries. Future security assured plus insurance, hospitalization and numerous employe benefits. HARRY SOMMERS, INC. 446 Spring St., N. W.

PRODUCTION WORKERS and trainees for 100% essential industry. New building, replacing plant destroyed by fire. Good working conditions and postwar future. Walker Electric Co., 634 Anton St., N. W. BE. 2175.

BILLPOSTER wanted to take charge of plant, about 100 panels; permanent work, good wages. See Mr. Crowe at Creatwood Farms, Smyrna, Ga. Take Marietta car, get off at Guernsey Jug stop, or phone Smyrna 24-W.

WE HAVE a number of very excellent openings. If you are qualified for any type of office work, for immediate results register with N. Gae Dickinson, ACCREDITED PERSONNEL SERVICE, 703-04 William-Oliver Bldg., JA. 1851-2-3

PLAN FOR BEST POSTWAR JOBS NOW. ESSENTIAL industry. PERMANENT, CLEAN, MODERN PLANT. Pleasant working con. APPLY AUTO-LITE BATTERY CORP., Lawrence Ave., just off Nabell Ave., East Point.

ASSISTANT foreman wanted in essential, permanent chemical manufacturing plant; 48-hr. wk.; ex-serviceman between 20 and 35 yrs. preferred. Apply The Selig Co., 342 Marietta St., Atlanta. Mr. Joel. Phone JA. 4106.

RICH'S has openings for soda dispensers, experienced or willing to train. Good working conditions and hours. Attractive salary. Apply Employment Office, seventh floor. RICH'S.

RICH'S has opening for refrigeration service man experienced in domestic refrigeration. Good salary for man who qualifies. Apply Employment Office, Seventh Floor. RICH'S.

RELIABLE settled man for night work in storage garage. Must be able to drive car. Permanent work. Apply Mr. Sparks, Trust Co. of Ga. Garage, Edgewood Ave.

BATTERY MAN—Good postwar job with good pay and good hours. Experienced man preferred. Must be draft-exempt as this is permanent. Apply FIRESTONE STORES, Spring and Baker Sts.

RICH'S has opening for experienced furniture touch-up man. Permanent work and good opportunity for advancement. Apply Employment Office, Seventh Floor. RICH'S.

STAFF & INDUSTRIAL ENGINEER—For essential war plant. Need man with engineering degree and some actual production engineering experience. X-46, care Constitution.

WANTED—2 retail drivers for essential work. Good pay and commission, hospitalization and insurance, postwar employment. MA. 3453. Aristocrat Dairy, 165 Haynes St., S. W.

AGENTS wanted, make big money for a few hours each day, selling Bulger's laxative tonic and Bulger's penetrating oils. Write P. O. Box 5072, Atlanta 1, Georgia.

FOUR FIRST-CLASS AUTO MECHANICS WANTED. Top pay, good hours and working conditions. Permanent employment. Hix Green Buck Co., 41 North Ave., N. E. VE. 5844.

WANTED—Experienced furniture paint sprayer familiar with furniture mfg. Postwar future assured. Gate City Table Co., 313 Haynes St., S. W. MA. 2738, WA. 3231.

NATIONAL concern has opening utility and stock room clerk, postwar job, 40 hours week. Must comply with WMC regulations. Apply 342 Peachtree St., Northeast.

WANTED several young men, 16 to 40 to operate wrapping machine. No experience necessary, good pay. See Mr. Brown, Atlanta Baking Co., 165 Bailey Street, S. W.

SHOEMAKER wanted, good hours. Pleasant working conditions. Top salary paid. Guaranteed good postwar job. Apply Boston Factory Shoe Repair, 4 Auburn Ave., Atlanta, Ga.

NATION WIDE EMPLOYMENT SERVICE 1214 First National Bank Bldg. Construction estimator, large projects; must know lumber and all phases construction. Top pay.

MECHANICS, must be experienced on all makes, to work on used cars; straight salary. Apply Huggins Motors, 383 W. Peachtree, N. E.

FIRST-CLASS, experienced paperhanger. Must be reliable and sober. Buckhead Painting & Contracting Co., 6049 Peachtree Rd. CH. 1661.

SPRINKLER fitters and sprinkler fitters helpers wanted. Union wages with ample overtime. Apply H. W. James, Grinnell Co., JA. 2871 or VE. 4945.

BILL clerk, must be fast typist, good pay. Can start immediately. Apply McDonough Motor Express, 35 Memorial Dr., S. E.

MEN, 20 to 35, get your postwar job now, day shift only, in essential industry. AMERICAN CAN CO., 410 Marietta St., N. W.

RICH'S has need of experienced linoleum mechanics. Good salary and pleasant working conditions. Apply Employment Office, Seventh Floor. RICH'S.

RICH'S has openings for merchandise checkers. Permanent work. Good opportunity for future. Apply Employment Office, Seventh Floor. RICH'S.

RICH'S has opening for experienced cook. Good salary and working conditions. Apply Employment Office, seventh floor, RICH'S.

TWO FENDER AND BODY MEN, excellent earning possibilities. See Mr. Hammers, Mitchell Motors, 330 Peachtree, WA. 5255.

MEN, ages 16 to 45, for an essential industry. 48-hour week, time and half for over 40. Apply Lee Baking Co., 211 Moreland Ave., N. E.

HIGH-TYPE young man for postwar opportunity. Must have high school education. Shipping and Cutting Dept., Arrow Shirt Co., 2022 Murphy Ave., S. W.

JOBS OPEN in most railroad occupations. Apply at once in person. United States Railroad Retirement Board, 42 Broad St., N. W.

BOY 16 or over for errands, also opportunity to learn dental lab. trade, minimum salary. Cowan Philpot & Associates Dntl. Labs., 105 Forrest Ave., N.E.

MECHANIC wanted for work clothing manufacturer. Good pay and hours. Paid vacations. Apply in person. Nunnally-McCrea Co., 104 Mitchell St., S. W.

BUTCHERS and laborers wanted for full or part-time work in essential industry. Contact the employment office. Upchurch Packing Co., 16 Brady Ave N.W

REFRIGERATION SERVICE MEN. Have openings for both experienced and inexperienced men. Apply Mr. Kight, 350 Peachtree, Advanced Refrigeration, Inc.

WANTED, experienced upholsterers; good salary, piece work rates. Gate City Table Co., 3 Haynes St., S. W. MA. 2738, WA. 3231.

WANTED—Truck driver with shipping experience. 71c per hour, time and half for over 8 hours. Phone Mr. O'Neil, RA. 4151. Fruit Growers Express Co.

TWO experienced automobile mechanics. Excellent earnings. Shop always full of work. See Mr. Hammers, Mitchell Motors, 330 Peachtree, WA. 5255.

SEVERAL BOYS to work in cutting room spreading cloth; experience preferred but not necessary. Apply MAXWELL CO., 638 Lee St., S. W.

EX-SERVICEMAN to work with manager in circulation dept.; no experience necessary; can earn $2.50 an hour while learning. Apply 204 Bona Allen Bldg.

BOY wanted, over 16 years of age, for general work in mailing dept. Apply Simplicity Pattern Co., 150½ Forsyth St., S. W.

OLD or young man for weighing stock in receiving dept. Light work. Good hours. Apply 239 Grant St., S. E.

EXPERIENCED furniture credit and collection clerk. Haverty Furniture Co., 22 Edgewood Ave.

ARC WELDER for sheet metal. Apply at 700 Marietta St., in person. No liquor head.

BOYS, 16 years and older, learn a trade. Essential work. Apply in person. Lee Baking Co., 211 Moreland Ave., N. E.

WANTED—2 experienced LUBRICATION MEN HARRY SOMMERS, INC., 446 Spring St., N. W.

SIGN PAINTER and CONSTRUCTION MAN, perm. connection; excel. postwar future. Address Z-108, Constitution.

WANTED—Experienced countermen, top pay; no exp. necessary; day or night work. The Varsity, 61 North Ave., N. W.

EXPERIENCED furniture repair man and refinisher. Haverty Furniture Co., 22 Edgewood Ave.

EXPERIENCED retail furniture salesman. Haverty Furniture Co., 22 Edgewood Ave.

FLOOR molders and squeezer; perm. job; union shop running 6 days wk. Good pay. Atlanta Stove Works, Atlanta, Ga.

MEN AND BOYS, experience unnecessary, good jobs, factory work. Report at once. 280 Garnett St., S. W

EXPERIENCED GUTTER and ROOF REPAIR man, regular work, top pay. TIP TOP ROOFERS, 221 Marietta St., N. W.

WAREHOUSEMEN for grocery and produce depts. A. & P. Food Stores, 881 Memorial Dr., S. E.

DRUGGIST wanted at once to manage drugstore. If proves to be good will sell interest. MA. 1194.

MAN who can fix punctures and keep up ice cream carts, bicycle wheels. MA. 9693, 81 Georgia Ave., S. W.

WANTED—Good chef cook. Good hours and good pay. Brown's Steak House, 146 Ivy St.

FACTORY woodwork, several good men, exp. unnec., steady jobs. App. 9 a. m. 280 Garnett, S. W.

STOVE mounters. Permanent job, good pay. Running 6 days per week. Atlanta Stove Works, 112 Krog St., N. E.

PRESSMAN or assistant on hand-fed job press. Darby Printing Co., 215 Central Ave., S. W.

EXPERIENCED DRY CLEANER, GOOD SALARY, APPLY DELUXE CLEANERS, AUBURN, ALABAMA, PHONE 40.

CARPENTERS and carpenters' helpers needed. Apply 128 Cain St., N. E. Paul Gentry.

TINNER and sheet metal worker, also helper for outside work. Apply 130 Edgewood Ave., N. E.

CYLINDER PRESSMAN, regular job, good pay. MARTIN-JOHNSON PRINTING CO., East Point, Ga.

LIGHT, PLEASANT WORK, $23 WEEK. CH. 3045.

SALESMEN-INTANGIBLES
CALLS PREARRANGED. JA. 5139.

TWO MEN 17 to 45 for shipping, permanent industry. HE. 3461.

EXP. LAUNDRY ROUTE MAN for established territory in Atlanta. 277 Ellis St.

MEN FOR PERMANENT WORK. Apply Simmons Co., 353 Jones Ave., N. W.

PAINTERS to operate spraying machine. 707 Spring St., N. W. AT. 5060.

EXPERIENCED salesmen with cars, permanent positions. Mr. Hughes, 223 P'tree.

WE SPECIALIZE IN HOTEL JOBS
SPECIAL SERVICE BUREAU JA. 1584

EXPERIENCED grocery clerk wanted. Permanent position. Call MA. 0326.

BARBER WANTED. GOOD GUARANTEE. CH. 1932.

WANTED — 20 ASBESTOS ROOFERS, 3055 STEWART AVE., S. W.

OFFICE and warehouse man. Transfer storage business. References. MA. 1888.

6 GOOD mechanics. J. W. Grass Equipment Co. 316 Peters St.

CLERK, with some knowledge of groceries and produce. WA. 4019.

Help, Male and Female 32

WORK TO SERVE YOUR SERVICEMAN. Vital war plant near Knoxville, Tenn., NEEDS Electricians, Chemical Operators, Typists, Stenographers, Laboratory Assistants, Maintenance Mechanics, Analysts, Mechanical Inspectors, Clerks, general office; Electrical Enginers, Chemical Supervisors, Electrical Mechanics, Mechanical Engineers, Instrument Mechanics, Buyers, Fire Protection Engineers, Guards, Chemists, Safety Enginers, Welders, Registered Nurses, Physicists, Pipefitters, Radio Repairmen, Draftsmen, Store Clerks. TRANSPORTATION TO JOB SITE REIMBURSED. Excellent Recreation and Shopping Facilities. Living Quarters for Workers Available. IF YOU ARE QUALIFIED, SEE OUR REPRESENTATIVE, the U. S. EMPLOYMENT SERVICE of the WAR MANPOWER COMMISSION, 191 Marietta St., N. W., Atlanta.

IT'S FUN TO WORK WHEN YOU WORK AT RICH'S You can sell—or you can stay behind the scenes! You can work all day—or part of the day! No need for experience—for RICH'S will train you on the job! Come in—and let our Employment Manager tell you how pleasant it is to work for the Southland's largest store! Home-owned, home-managed—a Southern institution! Employment hours: Monday 10 a. m. until 9 p. m.; Tuesday-Saturday, 10 a. m. until 6 p. m. RICH'S Employment Office, seventh floor

FIRESTONE AIRCRAFT DIVISION has immediate openings for men or women to work in Assembly and Sheetmetal Fabrication Departments. No previous aircraft experience required. Apply FIRESTONE AIRCRAFT DIVISION, 430 West Peachtree St., or see our representative at United States Employment Service, 191 Marietta St., N. W.

BEAUTY CULTURE AND BARBERING classed essential to health and morale by War Production Board. Urgent need for operators. Short course qualifies. Day classes. Call or write Moler College, 34½ Marietta St JA 3209.

GENERAL office work and light bookkeeping, nothing complicated, prefer ex-service person. Good pay. Persons not interested in permanent work need not apply. 2794 Piedmont Rd., N. E., CH. 4290, 8:30 a. m. to 11 a. m.

WANTED, men or women FOR SALES WORK in BRANCH STORES. See Mr. Braswell. KING HARDWARE CO., 53 Peachtree St., N. E.

NURSERY, farm help wanted. Men, women, boys, girls, white or colored. House furnished. Excellent pay. Riverdale Nurseries, Riverdale, Ga.

WANTED—Reliable hustler to supply consumer with 200 household necessities. State age, occupation, references. Rawleigh's, Dept. GAF-15-Y, Memphis, Tenn.

IF YOU like to draw, paint or sketch, write or call American School of Commerce, 231 Healey Bldg., WA. 7607 for free talent test.

MAN or woman for restaurant work. Pleasant working conditions, good salary. Apply 837 Lee St., S. W.

WANTED—Clinical laboratory technicians for small hospital. Part-time preferred. Call WA. 6424.

SPECIALISTS – Hotel, restaurant, cafeteria Sou Emp Corp 75¼ Hunter St

Help Wt'd—Instruction 34

LEARN RETOUCHING FREE! Photo negative retouching today and every day commands big salaries. Be one of those we will train free of charge for this pleasant, dignified work. Upon completion of 6 weeks course, we will employ you in our own local laboratory. See or write Mr. Miller, 334 W. Peachtree St., 2d floor.

Sit. Wanted—Female 40

STUDENTS ATTENDING BUSINESS COLLEGE WOULD LIKE PLACE in private home to EARN ROOM and BOARD. Will look after children, help with work or act as companion to lady. Call JA. 2130.

CLERK, typist, with 2 years' experience as chief clerk and receptionist, desires permanent postwar position in small office Capable of handling some stenographic work. Good refs. AM. 1177.

EXPERIENCED secretary: Past 13 years with same company, desires permanent secretarial position with future. Address Z-105, Constitution.

EXPERIENCED in bookkeeping and accounting, desire a 40-hr. week, $150 to $175. Address Z-107, Constitution.

EXPERIENCED housekeeper for adults. Can give references. Address Z-102, Constitution.

PBX OPERATOR, experienced in filing and general office work. CR. 4496.

Situations Wanted—Male 41

EXECUTIVE accountant—18 yrs.' experience general and cost accounting, inventory control, sales statistical, internal and traveling auditor, accounting supervision and office management, connection must be permanent with A-1 aggressive company. Salary open. Address Z-153, Constitution.

MARRIED man, age 40, good appearance. Conscientious worker, desires sales or contact work. Atlanta territory. Best reference. Address Z-103, Constitution.

MAN with light car wants job collecting; has sales experience, salary and commission, good references. Address Z-154, Constitution.

Help Wt'd—Female—Col. 42

A FEW good settled colored women for cleaning offices. Night work. Those who make good will be given permanent work after the war. Report today 5 p. m., bring social security card. Mr. Mickle, office in basement, 22 Marietta Bldg., corner Broad and Marietta

CHILD'S nurse for baby 1 yr. in Phila., Pa., and assist in upstairs work. Exp. and clean. Must have health card. Give ref. in first letter. $50 mo., chance for advancement. Own rm. and bath. Box No. F-636, Constitution.

EXPERIENCED tea room cook's helper. Also woman dishwasher for short hours. Don't apply if not a good worker. Young's Tea Room, 76½ Forsyth St., Rialto Bldg.

WANTED—Capable maid-cook, stay on two nights a week, health card and ref. required. Salary $18. Call AT. 1449 or apply 1229 E. Rock Springs Rd., N. E., one block from Va.-Noble bus line.

SILK FINISHER for dry cleaning department. Top wages and good working conditions. RA. 6426 day and RA. 7442 after 6 p. m. Dixie Cleaners and Laundry, 882 Allene Ave., S. W.

EXPERIENCED tearoom cook, also kitchen helper; good pay; 5 days per week. Fuller's Tea Room, 224 Ponce de Leon Ave., N. E. AT. 1523.

PANTRY GIRL with hotel or restaurant experience. $18 per week including meals and uniforms. Call VE. 7786, 400 Ponce de Leon Ave., N. E.

SEVERAL bus girls wanted for full-time employment. No late night or Sunday work. Apply after 8 a. m., S. & W. Cafeteria, 189 P'tree St., N. E.

6 WEARING apparel operators, 3 shirt finishers, 3 silk finishers. Apply Joe May Cleaners & Laundry, 552 Ponce de Leon Ave., N. E.

WANTED—Kitchen helper. Good hours, good pay. 1 block north Biltmore hotel. Phone AT. 4013, Peach Blossom Inn.

JOBS for cooks, maid, bus girls, waiters, office, elevator operators, school girls, boys and teachers. Apply 837½ Hunter St., S. W. Acwood.

WANTED—A reliable colored couple; nice new 4-room house for them; good pay. Write Mrs. R. K. Whittier, Alpharetta, Ga. (Route 2).

WOOL PRESSER for men's work; will train presser with some experience. Full time work. Tom Lloyd Cleaners, 459 North Ave., N. E.

WANTED maid-cook, family two adults. Prefer live on. Strictly modern, top wages for right party with references and health certificate. Call CH. 3788.

PANTRY WORKERS and COOK'S HELPERS—Six days a week. No Sundays. Good pay and working cond. S. & W. Cafeteria, 189 Peachtree St., N. E.

EXPERIENCED shirt finishers and machine operators. Apply Flowers Laundry, 361 Moreland Ave., N. E. WA. 5844.

EXPERIENCED marker for laundry dept. Flowers Laundry, 361 Moreland Ave., N. E. WA. 5844.

HOTEL MAID—8-hour day, 1 day a week off. Good pay. Hotel Hampton, 35 Houston St., N. E.

EXPERIENCED cook and housemaid. Refs. and health card required. Apply 1180 Zimmer Dr., N. E. VE. 2607.

GENERAL servant. Settled woman to live on place. Family of 4. References. CH. 7681.

GENERAL servant, 3 in family, no children, can live on lot, good salary. Refs. Health card. CH. 6621.

RELIABLE settled cook to live in, other help, references and health card, $18 week. DE. 9816.

GENERAL servant, 8:30 to 7:30, no Thurs. or Sun., $12 and car fare. 1125 St. Charles Pl. HE. 0742.

MORNINGSIDE — Va.-Noble bus stop. Small family wants cook-maid. Good pay. Call AT. 1374.

WOMEN porters wanted by office building for cleaning. Mr. Bateman, 10 Pryor St. Bldg.

EXPERIENCED dishwasher and bus girls for restaurant work. Apply 1026 Peachtree St. AT. 4409.

$20 WEEK—Experienced cook for small family. Live in home or stay 3 nights a week. Refs. CR. 2559.

NIGHT cleaners wanted. Apply after 6 p. m. Citizens & Southern National Bank Bldg.

LAUNDRY PRESS OPERATORS and shirt finishers. MODEL LAUNDRY, 409 Houston St., N. E.

LAUNDRY help of all kinds, good pay. Good hours Druid Hills Laundry and Cleaners, 1208 S. Oxford Rd., DE. 7672.

TWO GIRLS to train as markers. See Mr. Tyson at once. Whitman's Laundry, 26 Fort St., S. E.

DOMESTIC presser, finisher, shirt girl, gen. laundry help. 903 Hunter St., N. W. RA. 5811.

GOOD COOK-MAID, 3 adults, Thurs. and Sun. afternoon off. Good salary. Refs. RA. 6911.

$21 WEEK. Cook-housekeeper; age 30-40. Must be above average; nice disposition. Refs., health card. CH. 1793.

GENERAL servant for family of 2. Health card required. Salary $16. Call VE. 0012.

RELIABLE maid, general housework. 1 child. Small apt. No Sunday work. 479 Parkway Dr., Apt. 8.

GOOD maid wanted. Good pay. Must have references. CH. 2632.

EXPERIENCED silk finisher. References required. RA. 1166.

GOOD cook—good pay. Must have references. CH. 2632.

EXPERIENCED nurse, cook. Go Florida two weeks. Perm. position. CH. 1258.

WANTED good maid for general housework, permanent. CR. 2992.

MAID wanted at Plaza Hotel, 5-A Journal Way.

FAST PRESSER WANTED, also spotter. References required. RA. 1166.

WOOL PRESSER wanted. Good hours, good salary. VE. 0744. Nights, VE. 4847.

MAID wanted. Apply Pickwick Hotel. 133 Fairlie St., N. W.

WANTED—Experienced colored waitress. Greyhound Bus Station Restaurant.

WANTED, wool presser for small plant. CH. 1727

NIGHT MAIDS for Medical Arts Bldg. Apply after 7 p. m

TWO dishwashers. West Point Cafe. 845 Whitehall St., S. W.

EXPERIENCED silk presser. Spier's Dry Cleaners. 64 Third St., N. W.

MAID to care for 3-room apt., small child, excellent salary. VE. 7322.

Help Wt'd—Male—Col 44

PULLMAN PORTERS ARE URGENTLY NEEDED for the transportation of the armed forces and civilian travel. Essential position, good pay, excellent working conditions, railroad retirement group insurance; must be of good character, able to furnish A-1 references and have as much as an eighth grade education. Between the ages of 23-45. Apply in person at once. THE PULLMAN COMPANY employment office, 117½ Forsyth St., S. W., or the Railroad Retirement Board, 42 Broad St., N. W.

FIRESTONE AIRCRAFT DIVISION Needs JANITORS AND LABORERS—For essential war jobs. Time and one-half for all hours over forty. Apply Employment Office. FIRESTONE Aircraft Division, 430 West Peachtree St., or see our representative at United States Employment Service, 191 Marietta St., N. W.

RICH'S has openings for men to do night cleaning. Prefer men between the ages of 30 and 50. Hours 6 p. m. to 2:30 a. m., except Monday, 9 p. m. to 5:30 a. m. Good character and dependability essential. Apply Colored Employment Office, seventh floor, RICH'S.

LABORERS AND PORTERS WANTED. INSIDE work. 40-hr week, time and half for overtime. Must be in good health. Mail Order Employment Office, Sears Roebuck & Co. 675 Ponce de Leon

WANTED—Good, reliable men for warehouse work; must be strong enough to handle furniture. Working conditions pleasant and excellent chance for advancement. Apply Colored Employment Office, seventh floor, RICH'S

30 SPECIAL JOBS just opened up, all steady. You will want one of these jobs quick when you find out all about them. See Mr. J. B. Newman, Atlantic Ice & Coal Co., office under Washington St. viaduct, just off Decatur St.

MEN FOR WORK in plant doing defense work. All over 40 hours week overtime. Do not apply if now engaged in defense work. See Mr. Harrington, Zac-Lac Paint & Lacquer Co., 350 Simpson St.

MAN 40 to 50 yrs. as hotel engineer assistant, no experience necessary, permanent for man with clean record. Apply to Engineer, Briarcliff Hotel, 1050 Ponce de Leon Ave., N. E.

EXPERIENCED order clerks, must be able to interpret orders intelligently and fill accurately; permanent work. Monroe Bonded Warehouse, 175 Spring St., S. W.

WANTED—Truck drivers and helpers. 55c per hour. Time and half over 40 hours per week. Apply H. C. Hunt, Campbell Coal Co., 450 Elizabeth St., northeast.

STEADY drug and cosmetic factory work. Experience not necessary. Time and half for over 40 hours week. Apply 450 Houston St.

Help W'td—Male—Col. 44

MEN wanted for bakery work, 50 to 55-hr. wk. Starting rate 55c per hr. with time and half after 40 hrs. Applicants must qualify under WMC regulations. Bring release or referral card to Bakery Supt., Colonial Stores, Inc., 682 Whitehall St., S. W.

EXPERIENCED yard man and orderly with good reputation and employment record interested in regular full-time future employment. Call MA. 1668.

JANITOR for inside and outside work. Pleasant surroundings. Settled man preferred. AM. 1641, USO Service Men's Center, 1000 Hunter St., S. W.

WAREHOUSEMAN for permanent work, established wholesale floor covering concern. Apply Mr. Sockwell, 119 Cain St., N. W., below new bus station.

TWO men for wash room. Good salary, pleasant working conditions. See Mr. Tyson, WHITMAN'S LAUNDRY, 26 Fort St., S. E.

PORTERS AND PAN GREASERS, both day and night work. Time and half over 40 hours. Apply in person. Lee Baking Co., 211 Moreland Ave., N. E.

WOOL PRESSERS top pay, excellent working conditions. Dixie Cleaners and Laundry, 882 Allene Ave., S. W. RA. 6426 day, or RA. 7442, after 7 p. m.

WOOL PRESSER, top pay, good working conditions. RA. 6426 day or RA. 7442 after 6 p. m. Dixie Cleaners & Laundry 882 Allene Ave., S. W.

EXPERIENCED man to handle cars in storage garage, night work; good references and driver's license necessary. Uptown Service Co., 88 Spring St., N.W.

WANTED: To contact man with truck to haul laborers to and from construction job in Atlanta. Phone Beers Construction Co., WA. 9688.

WANTED, building construction laborers on essential meat packing plant work. Apply Beers Construction Co., 16 Brady Ave., N. W.

JANITORS and ASSEMBLERS, 40-hour week. GENERAL ELECTRIC SERVICE SHOP, 496 Glenn St., S. W.

DISH washers and bus boys. Day or night work top pay. The Varsity, 61 North Ave., N. W

MIDDLE-AGE MAN for house work. Can live on place. Apply to 33 Forsyth Street, N. W.

WANTED—20 men or boys, day or night work. $20 to $30 week. The Varsity. 61 North Ave., N. W.

WAREHOUSEMEN for grocery and produce depts. A & P. Food Stores, 881 Memorial Dr., S. E.

EXPERIENCED presser. Pleasant working conditions, top pay. Bob's Ind. Laundry & Dry-Cleaning Co., 2257 Peachtree Rd.

JANITOR—St Andrews apts., corner W. P'tree and 11th. See Mrs. Joiner on premises.

EXPERIENCED furniture repair man and refinisher. Haverty Furniture Co., 22 Edgewood Ave.

CARPENTERS and carpenter helpers needed. Apply 128 Cain St., N. E. Paul Gentry.

WANTED—Church janitor. Apply St. Mark Methodist church, cor. 5th and Peachtree, between 9 and 4.

PORTERS and dishwashers, good pay including meals and uniforms. 400 Ponce de Leon Ave., N. E. VE. 7786.

WANTED, experienced wool presser. Good hours and pay. Days, VE. 1113; nights and Sunday, VE. 7213.

FIVE good men. Permanent job, $23.40 per week. Atlanta Stove Works, 112 Krog St., N. E.

WANTED for dairy plant work. Good pay if you want a steady job. See Mr. Eidson, 1139 Spring St., N. W.

TRUCK driver and porter wanted. Regular job, J. J. Haverty Co., 206 Edgewood Ave. at Butler St.

WANTED—Good chef cook, good hours and good pay. Brown's Steak House, 146 Ivy St.

BOY for service station work, no experience necessary, good pay. Corner Piedmont and 12th.

HOTEL second cook, $140 month. 75½ Hunter St., S. W.

A FULL hotel crew, summer resort, good pay. 75½ Hunter St., S. W.

JANITOR—Good pay, 5½-day week. American Red Cross, 848 Peachtree, NE.

COLORED male driver wanted for 5-day a week job. Call 142 Walker St., S. W.

PORTER WANTED. Apply at 107 Luckie St.

EXPERIENCED short order cook wanted. Apply 1026 Peachtree. AT. 4409.

EXPERIENCED chauffeur-butler. References required. Excel. salary. CH. 6905.

TWO WOOL PRESSERS WANTED; 5 DAYS WEEK; $5 DAY. VE. 5341.

TRUCK DRIVER WANTED, YORK COAL CO., 851 MEMORIAL DR., S. E.

MEN FOR PERMANENT WORK. Apply Simmons Co., 353 Jones Ave., N. W.

TRUCK driver and 6 laborers, good pay, steady work. Call Mr. Jones, WA. 3743.

WANTED—A PORTER. ERNEST L. RHODES CO., 86 WHITEHALL ST.

TRUCK DRIVER WANTED
124 CLOVER LANE, N. E.

FAST PRESSER WANTED, also spotter. References required. RA. 1166.

TRUCK drivers and laborers. Call VE. 7738.

Help—Male-Female—Col. 45

COLORED couple, man and wife, middle-aged, no children, to live on place; wife to help in general housework, man to do general work outside. 3-room house, completely furnished, radio, electric lights and shower, uniforms furnished; salary $70 month. Herren's Evergreen Farms, New Buford Highway, Route 2. CH. 3932.

MEN and women to do laundry work in various depts.; no experience necessary. See Mr. Hobo, Atlanta Linen Service, 492 Highland Ave., N. E.

FEEDERS, folders, shakers, extractor men for night crew beginning Thurs., May 31st. Henry Grady Laundry, Cain St. entrance

EXPERIENCED presser. Pleasant working conditions, top pay. Clean Well Cleaners, 605 Edgewood Ave.

COOK, chef, waitresses, bus boy and dishwasher wanted. 644 N. Highland, N. E. Catch any Highland car.

PORTERS—Part time night cleaning, and maids 6¼ Broad St., N. W

EXPERIENCED WAITERS OR WAITRESSES. CALL CA. 9196.

Business Opportunities 50

SHOE repair shop and second-hand shoe business for sale. Established 20 years. Shop equipped with Landis latest model 14-ft. finisher, Model G Landis stitcher, Model 77 Champion McKee stitcher, 3 set rotating Lamac cement press, 3 Landis jacks, 2 Singer patching machines, 1 large National cash register, 1 Landis skiver, 1 Progressive cutter. Store well equipped for handling second-hand and new shoes; 300 to 400 pairs of second-hand shoes on hand, around $500 worth of material in stock; business in large corner store. Price $2,500. Boston Shoe Shop, G. J. Jenkins, Prop., Athens, Ga.

CAFE DAYTONA BEACH, FLA.
BUSY Spaghetti, Steak, Sandwiches, Beer and Wine Grill, good spot, low rent, established. Will consider chef or cook as partner. ½ interest $3,000. Netting over $600 month. Real opportunity for live-wire, experienced chef. Write or see Vincent Longo, 8 North Coates St., Daytona Beach.

GROCERY store for sale. Clean stock. New 10-ft. meat display case. Self-service. Low overhead expense. Net sale, $1,000 per wk. Worth investigating, part terms. Sellers Grocery, 691 Boulevard, N. E. AT. 4489.

FOR SALE — Restaurant, completely equipped, large stock beer and wine, doing good business. A-1 location, parking lot. Good lease. Owner's failing health forces sale. A sacrifice for $9,500. Call WA. 8739 days, VE. 4446 nights.

CAFE, downtown sales more than $150 daily, $3,300 cash. No night or Sun. work, no beer or wine. High class trade. Opportunity purchase money maker. Southern Business Brokers, 406 Volunteer Bldg.

DRUG STORE FOR SALE
OLD established, profitable northside. Stock $7,000; fixtures, $5,000; due to ill health sacrifice $9,500. Y-84, Constitution.

COMPLETELY equipped garage. Reasonable price. Owner leaving town. Mr. Miller, 308 Home Park Ave., N. W., WA. 8385.

ON ACCOUNT of ill health obliged to sell sandwich shop. Reasonable. Voccas Sandwich Shop, 475 Ponce de Leon Av.

WILL sell grill 794 Spring St., N. W., gross $45 per day. Call Mr. Wynne, VE. 2920.

Wanted—Business Opp. 51

INDUSTRIAL cafeteria operator will operate your cafeteria on percentage or lease, 15 years' experience. Want postwar operations. Box F-637, Constitution.

Money To Loan 52

LOANS
$50 to $500
MONTHLY REPAYMENT PLAN, SIGNATURE, CO-MAKER, AUTO, FURNITURE, AUTOMOBILES, FINANCED AND REFINANCED, ETC.
EMPLOYES LOAN & THRIFT CORP.
81 POPLAR ST., N. W. WA. 5169.
OPPOSITE OLD POST OFFICE.

HOME LOANS, Federal Plan. Consult us before building, buying, refinancing repairing and remodeling. No application fee—no obligation. Atlanta Federal Savings & Loan Assn. 22 Marietta St. Bldg., ground floor.

LOANS ON DIAMONDS
AND JEWELRY
CENTRAL JEWELRY &
LOAN COMPANY
114 PEACHTREE, N. E., COR HOUSTON
WA. 6828

EMERGENCY LOANS
$30 to $500
WE SPECIALIZE IN
Quick Signature Loans
LOCAL LOAN & THRIFT CORP.
72 Forsyth St., N. W. JA. 0818

Money to Loan 52

FOR PROMPT ANSWER TO Applications for Real Estate Loans, Call F W HEAD JA 4164

REPAIR NOW $300 up No commission 6% and 7% American Savings Bank 140 Peachtree

UNIVERSAL AUTO FINANCE COMPANY 179 SPRING ST AT CARNEGIE WAY JA 1656.

SOUTHERN DISCOUNT CO. Loans 420 Healey Bldg WA 2756

FIRST mortgage purchase money notes bought American Sav Bank 140 P'tree

LOANS—$60 to $1,000 Hartsfield Co Inc. 6 Pryor S S W

SO SAYS Mr McCollum. If you need $60 to $1,000 see me at 12 Pryor St. S. W

LOANS $50 to $5,000 Atlanta Loan Service 318 Volunteer Bldg WA 6550.

HOME BUILDING & LOAN ASS'N 32 Forsyth St N W MA 6932

VICTORY AUTO LOAN CO

FIRST MORTGAGE loans and notes; low interest. Edward Jones, WA. 7900.

Salaries Bought 61

MONEY! MONEY! Available at all times For Salaried People. If you Need Ready Cash immediately, We Can Supply the Demand. Special attention given ladies. Applications by Phone NUWAY FINANCE COMPANY 216 Peachtree Arcade Bldg. WA 5369

THE FULTON FINANCE CO., formerly located at 9½ Ten Forsyth St., Bldg., has moved to 87 Peachtree Arcade, at foot of steps on Broad St. side.

NEED CASH AT ONCE? See Us—No Delay. CENTRAL INVESTMENT CO. 250 Peachtree Arcade.

Salary Investment Co. 301 Palmer Bldg Money on your own signature WA 1544

GLOBE FINANCE CO. 512 C & S Bank Bldg Signature only JA 1431

Livestock and Poultry 66

GOOD CHICKS

U. S. APPROVED Pullorum tested to better than required for the grade—meaning better livability and better growth of bright eyed chicks under your brooders

ROCKS, REDS, Hampshires, Parmenters, Leghorns — Sexed and unsexed — big quantities for your choosing. Buy the best and they will do the best for you Blue Ribbon chicks are better. Hundreds of satisfied customers report practically no loss at all

ELECTRIC BROODERS
200-Chick canopy brooders (metal) $13.95
400-Chick canopy brooders (metal) 29.19
500-Chick canopy brooders (metal) 39.19
200-Chick canopy brooders (kraft) 8.95
100-Chick canopy brooders (kraft) 2.25

APPARENTLY the meat and egg shortage will be more acute this fall than now You can profit big by putting in some of these fine chicks and selling your surplus fryers and eggs to your neighbors and keep meat and eggs on your own table, too. GET THEM AT BLUE RIBBON HATCHERY 111 or 215 Forsyth St., S W. Atlanta 3, Ga.

SPECIAL! SPECIAL! SPECIAL! $5,000 U. S. APPROVED, PULLORUM TESTED CHIX per week. Hatching days MONDAY, WEDNESDAY and THURSDAY.

STRONG STURDY, FULL OF PEP BARRED ROCKS, White Rocks, N. H. Reds, R. L. Reds, Broiler Crosses, Buff Orpingtons and White Leghorns. Sexed or unsexed, as you prefer. POULTRY SUPPLIES, FEEDS AND REMEDIES THE GEORGIA STATE HATCHERY 128 Forsyth St., S W., Atlanta, Ga. PHONE WA 7114

MONEY-MAKING CHICKS BARRED ROCKS, White Rocks, R. I. Reds, New Hampshires, Parmenter Reds, White Leghorns, baby ducks. SOUTHEASTERN HATCHERIES 139 Forsyth St., S. W MA 1152

TWO CATTLE SALES WEEKLY Tues., Thurs., 1 p. m. Ragsdale-Lawhon Commission Co., Nat'l Stockyards, Atlanta.

CONTROLLED quality chicks Schaffner Poultry Farm & Hatchery 249 Peters St., S W., Atlanta 3, Ga

5-YEAR-OLD mare and colt, broke; 5 colts, 20 mo. old. Cheap. Plug mule. 1650 Glenwood Ave., S. E.

STARTED CHICKS for sale, heavy breed. HE. 9340

CHICKS—WE HATCH EGGS. Woodlawn Hatchery, 510 Piedmont. VE 7422.

Dogs and Puppies 67

COLLIE—Pure bred, best breeds, $20 and up, Route 5, Box 78, B'ham., 6, Ala., phone 9-3311 after 6 p. m. weekdays.

DOG SUPPLIES HASTINGS KENNEL SHOP 180 MITCHELL, S W WA. 9464.

PERFECTION DOG FOOD SOLD BY COTTONGIM'S, 97 BROAD ST., S W

Miscellaneous for Sale 68

UNREDEEMED DIAMONDS ON SALE FOR LOANS PLUS CHARGES

NO. 3136—Lady's diamond solitaire, an unusually fine quality diamond of approximately 3 carats, the setting glamorously wrought in solid platinum dainty Tiffany style with large matching side diamonds. Certified valuation $2,500. Our special price $1,695

OUT-OF-TOWN BUYERS WE WILL SHIP ANY DIAMOND YOU request in care of any bank you name to permit inspection and approval without obligation. WRITE FOR DIAMOND LOAN CATALOG CITIZENS JEWELRY & LOAN CO. 195 MITCHELL ST., S. W. ATLANTA, GA. WA. 7911

VENTILATING FANS AND BLOWERS FOR SALE—30-in. ventilating fans with ¼ h. p. 230V-2.05 Amp. D. C. motor; also blowers, 30-in. with 1½ h. p. 230V D. C. motors, complete with starter controls and 20-ft. of 12-in. rubber duct. All materials new and in original crates. Fans, $79.50; Blowers, $395.00, f. o. b. Savannah. Dixie Construction Co., Box 201, Savannah, Ga.

BATH TUBS AND SINKS, PREWAR IRON ENAMEL

LAVATORIES, toilets, gas and electric automatic hot water heaters; valves, pipes and fittings; installations made. No priority needed. ADVANCE PLUMBING CO. 466 Ponce de Leon, N. E. VE. 3552

LIMITED supply, commercial refrigerators, walk-in coolers, beverage coolers, display meat cases, frozen food cabinets, materials and instructions for packing food. We ship anywhere. Fully guaranteed by South's largest appliance dealer. CHARLES S. MARTIN CO. 1041 Highland at Va VE. 2245.

ELECTRIC CABLE FOR SALE—Rubber and lead covered, galvanized steel basket weave. All sizes with 1 to 12 conductors. All material new and on original reels; will sell cheap. Send in your requirement list for prices. Dixie Construction Co., Box 201, Savannah, Georgia.

ASBESTOS ROOF COATING ..50c Gal.
CALCIMINE ..... 6c Lb.
PAINT ..... $1.25 Gal.
ROOFING ..... $1.25 Per Roll
WALL PAPER, SASH, DOORS JACOBS SALES CO. 45-47 Decatur St., S. E. WA. 2376.

OLD HOSS SALE—At Terminal Station, Atlanta, Ga., Friday, June 8, 1945, we, the Atlanta Terminal Company, will sell to the highest bidder all unclaimed suitcases, parcels, bundlees, boxes, etc. Sale to begin promptly at 9 a. m., central war time.

3 FINE BABY GRANDS
LIKE NEW ..... FROM $550
54-IN. Student Practice Piano $125
OVER 25 fine reconditioned pianos to select from, $165, $175, $195 to $250. MOST STYLES AND SIZES. BASKETTE PIANO CO. 54 Auburn Ave

EXHAUST FANS, EXHAUST FANS FANS, FANS, FANS, FANS SIZES AND TYPES FOR ALL ELIGIBLE USERS. BETTER BUY NOW BEFORE THE SUPPLY IS EXHAUSTED. W. T. SHACKELFORD CO. 393 P'TREE ST. VE. 4718

FANS—FANS Sizes 22, 30, 36, 42, 48, 60 inches SUPPLY LIMITED PLACE ORDERS EARLY DEKALB APPLIANCE CO. 412 Church St., Decatur DE. 3351

BEVERAGE COOLERS BRAND-NEW 6-FT. AND 8-FT. SIZES SPECIAL PRICES W. T. SHACKELFORD 393 PEACHTREE, N. E. VE. 4718

SHALLOW WELL OR TRANSFER PUMPS FOR SALE—"Wesco" centrifugal, self-priming with starter and Marathon ¼ h. p. 120V-DC motor. New, in original crates; $79.00, f. o. b. Savannah. Dixie Construction Co., Box 201, Savannah Ga.

EXHAUST and window fans for commercial and industrial use. Direct drive and belt drive. Large assortment, immediate delivery. For free survey call Eubanks Appliance Co. CA 2188.

BLACK ANNEALED WIRE FOR SALE—Sizes No. 9 and No. 16, in 100-lb. rolls; new condition; $3.95 per roll f. o. b. Savannah. Dixie Construction Co., Box 201, Savannah, Ga.

FROZEN FOOD CABINETS ICE CREAM, FROZEN MALT FREEZER COMPLETE MEAT MARKET EQPT. FLATAUER FIXTURE CO VE. 7631 778 N HIGHLAND AVE., N. E.

AIR SAWS FOR SALE—Mall 24-in. model 13160, 13620A and 14050A, in good condition, $295.00 each, f. o. b. Savannah. Dixie Construction Co., Box 201, Savannah, Georgia.

30-30-40-GALLON AUTO. GAS WATER HEATERS, $59.50 TO $139.50. REBUILT TWIN-SIZE INNERSPRING MATTRESSES, $34.50 EACH. GATE CITY AUCTION, 157 WHITEHALL ST.

Miscellaneous for Sale 68

WALLBOARD CELOTEX BOARD all sizes. SHEET ROCK all sizes. SHELLAC, pure 4 lbs. cut-back. HOUSE PAINT, outside white. HUGH W CROMER & CO 841 Edgewood Ave. N E JA. 2246.

AIR HAMMERS FOR SALE—Master, size No. 2; Thor, size No. 101, and Thor, size No. 11; all in good condition, $29.00 each, f. o. b. Savannah. Dixie Construction Co., Box 201, Savannah, Ga.

VISIT OUR BASEMENT FOR MEN'S COVERALLS, $4.54. SIZES 32 TO 42. GEO PIERCE'S MEN'S DEPT. STORE, COR PRYOR AND DECATUR STS

BOYS' DUNGAREE PANTS, SIZES 4 TO 16, $1.25 UP. BASEMENT. GEO. PIERCE'S MEN'S DEPT STORE COR PRYOR & DECATUR STS.

HEAVY boxes for crating, rabbit pens or chicken pens, wood panels 8 ft. x 8 ft. Jones & Hardin, 612 North Ave., N W. MA 1107

OFFICE FURNITURE We have many good values in new and used office furniture at our warehouse 47-49 S. Pryor St Horne Desk & Fixture Co.

OFFICE FURNITURE NEW AND USED See Us Before Buying BRYAN OFFICE FURNITURE CO 78 Edgewood Ave WA 6331

ONE 36x36 TROY TUMBLER BELT-DRIVEN DELUXE CLEANER. CALL LEWIS SMITH, PHONE 40, AUBURN, ALABAMA.

THE LARGEST SELECTION of new commercial refrigeration equipment in the south REFRIGERATION EXCHANGE 237 Pryor St S W WA 0296

OUTSIDE white paint with prewar ingredients, complete paint dept. CALL FIRESTONE STORES, WA 8628 SPRING & BAKER STS.

BARGAIN IN LADY'S PLATINUM DIAMOND WATCHES DOBBS JEWELRY CO 133 Whitehall S W.

CAMPING equipment, water hose, steam hose, tarpaulins, used Army goods. S. Friedman & Sons, 238 Decatur St. WA 4117

FOR SALE—Baby grand piano, Baldwin, Howard period model. May be seen any time at 687 Piedmont, N. E., Apt. 3. Cash.

WRECKING 30-room house, 2 Moncrief furnaces, hot water heaters, slate roof, brick, lumber, sash and doors. See salesman on lot, 382-86 Pryor St., S. W.

HOTPOINT electric stove, feather mattress, clothes rack, liquor chest, outdoor tables and benches. CH. 3749.

ELECTRIC FANS, 10 and 12-in., Westinghouse 3-speed, oscillating. Desk lamp, shotgun and shells. WA. 2606.

TABLE radios, elec. fans, elec. irons, gas range, tricycles and bicycles. Home Appliance Service, 299 Marietta St., N. W.

SEWING MACHINE, round-bobbin portable electric. Perfect condition, $65. HE. 5881.

6 WIRE burglar screens, 6 dining room chairs, 4 plate glass window ventilators, CH. 0063.

USED ARMY GOODS—TARPAULINS DUCKETT'S ARMY STORE 90 Alabama St S W JA 0846

ONE FROZEN custard machine. Only 60 days old. No dealers. A bargain. DE. 0849.

BARTELL'S ARMY STORE—Tents, cots, tarpaulins; all kinds harness and saddles. JA 0377, 80 Alabama

FLOOR sanding machine, perfect condition. Extra attach. Price right, WA. 2068.

SACRIFICE—Man's 3 1-3-carat perfect diamond, beautiful mounting, $2,500. No dealer. WA. 9135.

JUST received, lovely collection brass door-knockers. Fanny Revson, 598 Peachtree St., N. E., near North Ave.

KEM-TONE, modern miracle wall finish, dries in 1 hour. It's washable; one coat covers 4th floor Davison-Paxon Co

JUST arrived, new auto gas water heaters, 20-gal., $69.95; 30-gal., $89.95 Easy terms. High's, 4th floor.

ONE 5-GAL. GAS PUMP, in good condition; 60-ft. 6-in. steel pipe and L.; one 6-inch valve JA 1268

ALMOST new metal framed, rubber-tired, collapsible baby buggy. HE. 3689-J.

EXHAUST FANS—ALL SIZES ATLANTA FIXTURE & SALES CO. 104 Pryor St. S W MA 2224

PFLUEGER Supreme Reel. Like new, $57.50. Outboard motor, Evenrude, 2½-H. P., $115. DE. 5566.

BICYCLE, USED TWICE, $21. RA. 5906.

FOURS—TWO SILVER FOX, $75. 1122 ZIMMER DR., N. E.

BOAT—NEW 16x5 BATEAU, $60. RA. 0511 EXCEPT SUNDAY.

FANS—NEW AND USED SULLIVAN ELECTRIC CO., MA 3694

WILL dress your lumber on modern fast planer CH 8415 after 7:30 p. m.

BUTTON HOLE workers Singer Sewing Machine Shop, 167 Whitehall WA 7919

REMNANTS, 15c ea.; Notions Novelties ROZETTIE'S, 566 Whitehall St., S W

BRICKBATS and mortar for driveways City Coal Co JA 1268

BEST CINDERS FOR DRIVEWAYS AND SEPTIC TANKS JA 1268

SHEETING draperies bed ticking, dress prints MILL END STORES, 72 ALA

NEW USED fixtures Hotel & Restaurant Supply Co., 382 W P'tree WA 7451

GEORGIA REMNANT CO., Wholesaler Dry goods and notions. 199 Pryor St.

FIRE BRICK USED DOORS AND BUILDING MATERIAL JA 1268.

TYPEWRITERS FOR RENT A. E. Luke, 184 Mitchell St. JA. 7444.

FLUORESCENT LIGHTING FIXTURES, no priority. Gen. Lighting Serv. CH. 6202

SHEET music, teaching material, accessories. Cable's, 235 Peachtree.

FOR SALE—Metal porch glider; excellent condition, price $7.50. VE. 2544.

PREWAR bicycle; good cond. Bantam chickens, cheap. 71 Boulevard, S. E.

DRUG STORE SHOW CASES AND WALL FIXTURES, $2,000. CA. 3106.

HONEY—5-lb. jugs, bright gallberry, new extract. CA. 4340.

REFRIGERATED sandwich unit, 4 ft. long, in excellent condition. MA. 5262.

CLARINET, good condition. BE. 1049-M after 6 p. m.

Antiques 69

ENGLISH sterling 5-pc. service (Georgian reproduction), Sheffield tray, 18x24; lovely brass andirons; pattern glass goblets. DE. 6672.

Farm Equipment 71

NOW IN STOCK TURNER POWER HAY BALER 2-HORSE ALL-STEEL WAGONS JAY BEE HAMMER MILLS F. M. ELECTRIC POWER PLANTS FARM EQUIPMENT EXCHANGE 970 Marietta St., N. W AT. 3907

Household Goods 74

NEW AND USED FURNITURE Mirrors, Breakfast Suites, Lamps MATTRESSES, SPRINGS, BEDS Table-Top Gas Ranges Mah.-Maple-Walnut Bedroom Suites ATLANTA FURNITURE CO. 152 Whitehall St.

WALNUT inlaid bedroom suite (like new), Duncan Phyfe living room sofa, studio couch, coffee table, lamps, gas heater, end tables, kitchen furniture. AT. 1074.

ONE dining room suite, breakfast room suite; one large living room rug and mat; one card table, seats eight people. VE. 2048, DE. 3318.

FURNITURE—Buy, sell or trade. Lamar Johnston Furniture Co., 457 Edgewood Ave., S. E., at Boulevard. WA 5968.

100-LB. METAL ICE BOX, $37.50; Philco Radio, perfect condition, $57.50. 186 Whitehall St., S. W.

WOOD STOVE $19.50
GAS STOVE (NEW) $69.50
SOUTHERN SALES. JA. 2255

ONE double steel bed complete with springs and mattress; 2 mahogany end tables. 320 Atlanta Ave., S. E. MA. 3761.

MAGIC CHEF, flat-top, gas stove with automatic oven control. Mr. Thornton, CH. 1813 or WA. 0636.

BEDRM. suite with Simmons box spring and mattress, $150. 1122 Zimmer Dr., northeast.

GAS stove, all porcelain table top. 792 Parkway Dr., N. E., WA. 0296.

FOR SALE—Almost new dark rose wool rug, 9x13½. AT. 2948.

PORCH rockers, high chairs, play pens. Cooper's, 94 Ala. St., S. E. MA. 0440.

DINING room suite for sale. 556 Pryor St., S. E.

SINGER ELEC. console. Sews perfect. Sewing Mach Shop 167 W'hall WA 7919

SINGER Electric Portable, reconditioned Sewing Mach Shop 167 W'hall WA 7919

SINGER electric portable sewing machine for rent Bernard Berger. VE 9042.

NEW HOME Sewing Machine $29.50 Sewing Mach Shop 167 W'hall WA 7919

ATT'N DEALERS—Used furniture bargains. Sou. Furn. Co., 165 Whitehall.

MEDIUM upright piano, $150. WA. 9250.

KIMBROUGH FURN. MART, 378 P'TREE.

Machinery and Tools 76

ROOT screw type platform lift, excellent condition, platform 7' 2"x19' 6", motor 6 h. p., 3 ph., 220-440 volt, 8' lift. attractive price. Phone JA. 3184. Mr. Burns.

IN ATLANTA stock we have ⅓ to 5-h.p. air compressors; also 30-minute quick battery chargers. EZELL EQUIPMENT CO. 185 PETERS ST MA 4094

CATERPILLAR 20 tractor, good condition. J. W. Grass Equipment Co., 316 Peters St.

Seeds, Plants, Flowers 79

OATS APPROXIMATELY 8,000 bushels of this year's oat crop for sale. Colonial Plantation, Leesburg, Ga.

Wanted to Buy 81

CEILING fans wanted; also 18-inch revolving fan. WA. 4019.

Wanted to Buy 81

IF YOU HAVE USED GAS APPLIANCES in your home that you do not need you can aid the war effort by selling them to homes now in need of them. We have numerous customers who want such equipment, and we will be glad to put them in touch with you. Call Atlanta Gas Light Company, WA. 8051, Ext. 251, and list them for sale.

WE BUY FURNITURE ANY QUANTITY—ANY AMOUNT TOP cash prices paid for liv rm., bedroom suites stoves radios ice boxes dining rm and kitchen furniture. W B WELLBORN JA 4966 326 PETERS ST S W

WANTED COIL BED SPRINGS GOOD USED FURNITURE USED GAS RANGES REFRIGERATORS OIL STOVES W. V. HURT FURNITURE CO. HE. 6380

WANTED HOUSEHOLD GOODS LIVING ROOM, dining room, bedroom and kitchen furniture, pianos, etc. Atlanta's Largest Used Furniture Dealers BASS FURNITURE CO. MA 5123 142-150 MITCHELL ST.

OFFICE EQUIPMENT all kinds Safes, desks, tables chairs files bookcases etc. We pay good prices. BRYAN OFFICE FURNITURE CO. 78 Edgewood Ave., N E WA 6331

HORNE DESK & FIXTURE CO. pay highest cash prices for used desks, chairs, files safes and other office equipment WA 1465

WANTED—WARDROBE PACKING and STEAMER TRUNKS-SUITCASES, ANY KIND OF LUGGAGE. North Side Loan, 163 Edgewood, JA. 7233.

WE PAY CASH If you want more for your furniture call Union Furniture Exchange 145 Mitchell S W JA 1601

WE BUY ANYTHING AND SELL EVERYTHING Crane's Variety Store 258 TO 262 EDGEWOOD WA 1155

USED tires, 15, 16 or 17-inch, suitable for recapping Ceiling prices paid. 100 Jefferson Ave. East Point, Ga. CA 7794.

HIGHEST CASH prices for all kinds used furniture We bring the cash KINSEY FURNITURE CO MA 3569

WANT traveling iron with collapsible handle. Call WA. 4121, Ext. 254. Harton, daytime.

WANTED—ALL KINDS USED FURNITURE. SEIDEL FURNITURE CO., 255 PETERS ST. S. W WA 3929.

WE BUY ANYTHING FROM ATTIC TO BASEMENT AND SELL EVERYTHING MAULDIN FURN CO. JA 6667

SEWING machines bought, repaired, sold. Sewing Machine Shop, 167 Whitehall, WA. 7919

CASH FOR USED BICYCLES RA 4154

COUPLE need furniture and stove for 8-room house, no dealers. AT. 5776.

WE BUY SELL AND EXCHANGE GOOD USED FURNITURE WA 7789

WILL send buyers with cash for used furniture and stoves. JA 4411

BEST prices for adding machines and typewriters Durrett's MA 2997

NEW Furniture Store just opening, 208 Whitehall Best prices WA 0974.

OUR three stores Best prices, furniture, Pianos, etc. White MA. 1888.

WE BUY stoves, furniture and anything of value. JA. 5087.

Moving and Storage 84

LARGE MODERN DE LUXE furniture coaches to and from N. Y., Washington, Charlotte, Jacksonville, Miami, Tampa and other points. Experienced men fireproof warehouses for storage. Suddath Moving & Storage Co WA 6795

CLARK'S TRANSFER SERVICE—Large, small vans, $1.50 room up Experienced men, plenty pads, low rates on storage and local moving Free estimates. Safe, reliable. Try us JA 3461, JA 6698-R.

LOCAL & LONG DISTANCE MOVING Household Storage, Free Estimates Modern Warehouse. Efficient Help CONTINENTAL VAN LINES, MA. 3668

LOADS or part loads from Miami, Tampa, Orlando or Daytona Beach, June 5 to 8. WA. 1412. CONSOLIDATED VAN LINES

MOVING, crating, storage, large warehouses, buy, sell, furn. 3 stores. Easy terms. A. C. White Co., MA. 1888.

Rooms With Board 85

1654 N. EMORY RD.—Nice room adjoining bath; good meals; couple or boys. DE. 8569.

DRUID HILLS, 3 gentlemen, large front corner room, 2 closets, single beds, 2 meals, near transp. DE. 6393.

DRUID HILLS, LARGE FRONT ROOM, TWIN BEDS, SHOWER, YOUNG MEN. REFS. DE. 0822.

ATTRACTIVE double room, refined business people. On bus line. VE. 6967.

413 NORTH AVE., N. E.—Vacancy 1 business girl, single room. VE. 8251.

Wanted—Rooms & Board 86

WANTED—Nice places to room and board for young ladies attending Southern Business University. JA. 2130

Rooms—Furnished 89

NICE double rooms, weekly rates, downtown location. Horne Hotel, formerly Graham Hotel, 17 Baker St., N W

NICE large room, twin beds, conv. location, 1 or 2 gentlemen. Call days, AT. 4225; night, AT. 1897.

387 9TH ST., N. E.—Single room for lady for 2 months, semi-pri. home. VE. 2298.

892 PIEDMONT AVE., N. E., running water, shower. Gentleman preferred. VE. 7291.

FURN. bedroom in private home for gentleman. RA. 5693.

978 COLUMBIA AVE., N. E., near 10th, nicely furn. bedroom. HE. 1156-W.

NICELY furnished room, pri. family. Near bus. RA. 3634.

PEACHTREE, cor. rm., conv. naval base and Lawson. VE. 0655.

NORTHSIDE—Room for couple, twin beds. VE. 7489, after 7 p. m.

COR. BEDROOM IN PRIVATE HOME FOR GENTLEMAN. VE. 1437.

BUSINESS girl to share master bedroom, twin beds and large closet. HE. 1985-W.

CORNER ROOM, private family; two doors west of Peachtree. Call VE. 9935.

18 NORTH AVE., N. E.—ATTRACTIVE VACANCIES, REASONABLY PRICED.

DOUBLE ROOMS available permanent guest. Mid-Town Hotel. JA 6700.

CLEAN homelike rms., every convs. at door. Weekly. King Hotel, JA. 9107.

ROOM FOR 2 OR 3 MEN. RA. 3861.

Apartments—Furnished 100

INMAN PARK, 89 Spruce St., N. E., comb. living room, bedroom, k'nette, Beautyrest, Frigidaire, range, dishes, linens, phone. See to appreciate. Block transportation and stores. Business couple only; $40 month.

YOUNG MAN wishes to share garage apt. with another young man. HE. 2296, from 8 to 5.

Business Places for Rent 104

992-4 VIRGINIA AVE., N. E. LARGE double store, $110 per mo. Immediate possession. Act quick. Call Mr. Dolvin, WA. 3585.

Office and Desk Space 115

HALF OF FURN. OFFICE PHONE. STENO. SERVICE. WA. 1693.

Wanted To Rent 118

WANTED—Officer, recently returned from overseas, but still separted from his wife and son, desires a furnished apartment or house. Permanently assigned. Call Capt. Kurland, RA. 3131, ext. 574.

FIRESTONE AIRCRAFT DIVISION WISHES TO RENT for its employes houses, duplexes and apartments, furnished or unfurnished. Call Mr. Warren, JA. 6421.

WANTED—Furnished efficiency or 1-bedroom apartment, vicinity Fort Mac. by Army officer and wife; no children or pets. Call RA. 3131, Ext. 2148. Capt. Embley.

IMMEDIATELY—3 or 4-bedrm. house or apt. Furnished or unfurnished. For any length of time. Call Mrs. Dahlbender. The Coca-Cola Co., HE. 4900 or after 6 p. m. CR. 1066.

CONSTANT DEMAND FOR HOMES AND DUPLEXES. LIST YOUR VACANCIES WITH US. WA. 2162. LIPSCOMB-ELLIS CO.

BELL AIRCRAFT CORP. NEEDS ROOMS, ROOMS AND BOARD FOR THEIR PERSONNEL Please call Mrs. Guest, JA. 6301

OFFICER and wife, no children, no pets desperately need small apartment in N. E. or N. W. section. Please call CA. 5461, Ext. 464.

WANTED—House or apartment furnished or unfurnished, 2 bedrms. Immed. occupancy desired. Call WA. 1257 after 5 p. m. JA. 1100.

RETURNED Atlantan wants 4 or 5-rm. apt., duplex or house on northside, permanent, prefer unfurnished, family of 3. Lt. Col. Conyers, HE. 4589.

EX-SERVICEMAN and family desires 5-room house, furnished or unfurnished in vicinity of airport. Call CA. 6611, extension 3.

MUST move July 1st. Want unfurnished house or apartment, any good section. Responsible R. R. family of five. MA. 2077.

PLEASE help teachers find two-bedroom apartment. Very urgent. VE. 1697 or DE. 8626.

WANTED TO RENT—House trailer for two or three weeks. Mrs. Joe Kent Jr., 1009 N. Ridge, Tifton, Ga.

MIDDLE aged lady desires two or three-room apt. Permanent resident, no children, no pets. HE. 0956-J.

OVERSEAS officer's wife and baby urgently need small furnished apt. Best local references. DE. 7370.

ANY size apt. Duplex or house furn. or unfurn. Best refs. DE. 1507.

Wanted To Rent 118

WANTED, by responsible family, 2-bedroom house or apartment, furnished or unfurnished. West End, St. Anthony parish section. Box 5083, Atlanta, Ga.

THREE-bedroom house northside section. Furnished or unfurnished. Best references Call Mrs Lay, MA. 6137

WE HAVE CLIENTS for furnished, unfurnished houses, $50 up. Draper-Owens Co. WA 9511.

HOUSE sold, hard-working father with family of six distressed for place to live. Call RA 1417.

WILL subrent apartment from party leaving for summer. CR. 2143.

Houses for Sale, N. E. 120

A QUALITY HOME ACCESSIBLE TO EVERYTHING IF CONVENIENCE OF LOCATION IS OF INTEREST TO YOU you should see this handsome home in lovely location near Peachtree, 2-story tapestry brick, fine construction, tile roof with tile terrace porch across entire front, modern interior arrangements, planned and designed for spacious comfort, grand living room, powder room, large sun parlor, dining room and breakfast room, well-arranged kitchen and 4 lovely bedrooms with 2 tile baths connecting all bedrooms, basement, servant's room with bath, laundry facilities, steam heat and 2-car garage. A FINE HOME IN CONVENIENT LOCATION: CALL NAT THORNTON, CH. 1813 FOR PRICE, LOCATION AND OTHER PARTICULARS. Exclusive. RANKIN-WHITTEN WA. 0636

SITTING ON THE CREST OF A PRETTY LOT AND ONLY 2 BLOCKS from Peachtree road. I have a beautiful modern 2-story stone and frame home. Entrance hall, large living room, dining room, breakfast room and kitchen downstairs; master bedroom with private bath and 2 other bedrooms and bath upstairs. Air conditioned gas heat, servant's facilities. Lot is well developed. Also has new large cement block chicken house. Bold branch crosses rear of lot. Owner can give early possession. Price $17,500. Roy Holmes, HE. 3680, WA. 9511 DRAPER-OWENS CO. Realtors

LOVELY MODERN BRICK IMMEDIATE POSSESSION EVERYTHING YOU COULD ASK for in this attractive modern five-room and breakfast room brick, large living rm., two ideal corner bedrooms, beautiful bath with recessed tub and shower, modern kitchen with built-in features, storage attic, full concrete basement with air conditioned automatic gas furnace and hot water. This home in pink of condition, near stores, school and transportation. Can give you quick possession. Price only $10,000. Exclusive sale by Henry Pitman, AT. 4724 or WA. 3935. JOHN J. THOMPSON & CO.

PRETTY HOME—ONLY $10,500 LOVELY NORTHWEST SECTION FIRST TIME OFFERED and it's beautifully located overlooking Bobby Jones golf course; it has a putting green almost in your front yard; very attractive bungalow, consisting of living room, dining room, kitchen and 2 large bedrooms, automatic gas heat and other features. YOU WILL LOVE THE LOCATION AND ITS BEAUTIFUL OUTLOOK. BE SURE AND SEE THIS. CALL R. C. BELL, DE. 4710, Exclusive. RANKIN-WHITTEN WA. 0636

MORNINGSIDE SPECIAL ROCK SPRINGS ROAD ONE OF MOST ATTRACTIVE homes ever offered in this location; built for personal home, truly something different. Living room, dining room, breakfast room, den, tile kitchen, tub and shower bath; maid's room, automatic gas furnace, pretty wooded lot, near transportation, school, stores, churches. Price $17,500 for quick sale. J. B. Nall, WA. 9511. DRAPER-OWENS CO. Realtors

NO. 2865 HABERSHAM ROAD, NEAR CHEROKEE ROAD, AVAILABLE SEPT. 15 RED brick Colonial, slate roof. Ent. hall, living rm., den, dining rm., sun parlor, breakfast rm., kitchen, large screened living porch opening on beautifully landscaped terrace and yard, 4 bedrms, 2 heated sleeping porches, 2 tile baths. Stoker steam heat, lot 110x350 ft. approx. Exclusive sale. Shown by appointment. Phone Mrs. Shackelford, WA 2162 or at home WA. 9660. LIPSCOMB-ELLIS COMPANY

FURNISHED HOME SIX-ROOM BRICK BUNGALOW, built about four years ago; just redecorated; has 3 bedrooms and bath; screened porch, large storage attic. Every modern feature. Complete furnishings were purchased new only two months ago. Located in new northeast section. Price $15,500. Owner will give quick possession. Shown by appointment. Phone Hoke Blair, WA. 5477. ADAMS-CATES CO., REALTORS "Create an Estate."

DRUID HILLS MOST attractive two-story brick home with 4 bedrooms, 2½ baths. First floor includes music room, breakfast room and screened porch. Place has every modern feature and is in perfect condition. Level lot with beautiful garden in rear. Located just off Ponce de Leon. Available June 30. Special price. For appointment phone Hoke Blair, WA. 5477. ADAMS-CATES CO., REALTORS "Create an Estate"

LOVELY SUBURBAN HOME CAREFULLY BUILT for present owner and beautifully maintained; 5 bedrooms and 3 baths on first and second floors; entrance hall. Library. Large living room, dining room 15x16 feet, excellent kitchen. Air conditioning system. The grounds 400x1,000 feet; bold stream, many trees. Location 2 miles from Peachtree road. Call Mr. Wooding for price. WA. 5477. ADAMS-CATES CO., REALTORS "Create an Estate"

MORNINGSIDE BEAUTIFUL and modern, 7-room, 2-story brick residence, 3 bedrooms, 2 baths, plenty closets, entrance hall, lovely living room, dining room and den. Screened porch; gas heat. Pretty elevated lot. House newly renovated throughout, just like new. Reasonable possession. Price, $17,500, Bob Poole, WA. 1696. ALLAN-GOLDBERG REALTY CO.

JOHNSON ESTATES RED BRICK, slate roof, 3 bedrooms, 2 baths, breakfast room, large tile kitchen, concrete daylight basement, laundry tubs and servant's toilet, 2-car garage in basement, oil auto. furnace. Beautiful size lot. This home has everything for comfort and beauty. Possession in 30 days. Call Ed Johnson, WA. 1971, or CH. 3647 nights for appointment.

HAYNES MANOR LOVELY brick home designed by Atlanta's leading architects, 7 years old, occupied by present owner entire time, modern in every detail, large shady lot, spacious quarters, including bath; 1st floor 3 large bedrooms and 2 baths upstairs. For particulars call Roy Ford, DE. 7214 or WA. 6368. WEYMAN & CO.

BRICK DUPLEX NEAR PIEDMONT PARK A SMART PURCHASE—Duplex has living room, dining room, breakfast room and 2 bedrooms in each apartment, furnace heat, convenient location, close to everything. For price and location call C. H. Britt, JA. 0537. RANKIN-WHITTEN WA. 0636

5-ROOM BUNGALOW ONLY $4,600 THIS most convenient home is in spotless condition, possession on or before June 15; near transportation and stores, will require substantial cash payment. YOU CAN SAVE MONEY HERE. FOR DETAILS, CALL C. H. BRITT, JA. 0537 RANKIN-WHITTEN WA. 0636

POSSESSION TODAY 886 ROSEDALE RD., N. E. 6-rm. brick bungalow, and a good one. 3 bedrms., modern streamlined cabinet kitchen. Insulated, weatherstripped, Venetian blinds, modern gas furnace, servant quarters, near transportation; $10,500. Van B. Smith, CA. 3911 or MA. 1638. CHAPMAN REALTY CO.

POSSESSION AT ONCE ON LENOX RD. we have a beautiful home of 3 bedrms., 2 baths, on large lot, full daylight basement, 2-car garage, barbecue pit, flowers, plenty of shade, all conveniences. For price and location call W. H. Chambers, AT. 2969, MA. 1638. CHAPMAN REALTY CO.

3075 PIEDMONT ROAD SIX-ROOM BRICK, 2 baths. Automatic gas heat. Nice wooded lot. Will sell completely furnished if desired. Within walking distance all grade school and shopping center. Shown by appointment. Call Mr. Wilson, RA. 4902 or WA. 3935. JOHN J. THOMPSON & CO.

ROCK SPRINGS ROAD QUICK POSSESSION—Practically new 7-rm. brick, den, 2 pretty tile baths, daylight basement, gas furnace. Beautiful landscaped lot. Walking distance to schools, transportation and shopping center. Price is right. Shown by appointment only. HE. 3951-M. HARRY L. KIDD.

ANSLEY PARK; BRICK DUPLEX DUPLEX for sale, north side, five rms. and breakfast room; each rents $65 per month. Tile roof, steam heating plant, nice basement, automatic hot water, nice screened-in front porch. For further information call C. G. Aycock Jr., WA. 2114. Exclusive. C. G. AYCOCK REALTY COMPANY

LOVELY Rock Sprgs. Rd. res. Complete in every detail, $16,750. HE. 5743.

Houses for Sale, N. E. 120

ON THE PRADO ONE OF THE finer homes, close to Governor's mansion. 5 bedrms., 3 baths, plenty closet space, servant quarters, beautiful shrubs and flowers, in fact, everything in a fine home, on lot 150x325. Possession 30 days. Price $20,000. For appt. to see, call W. H. Chambers, AT. 2969, MA. 1638. CHAPMAN REALTY CO.

708 YORKSHIRE ROAD, N. E. HIGH-CLASS brick home with three bedrooms. In a high-class residential section. Beautiful condition both inside and out. Can give immediate possession. Price, (terms if desired), $9,000.00. Exclusive. GEO. A. CAMPBELL, 408 Title Bldg. MA. 6938

BROOKWOOD HILLS HUNTINGTON ROAD near Peachtree. Red brick bungalow on level lot, six rooms and two baths, two rooms and bath in basement; double garage, priced right. Possession 90 days. Mr. Strickland, WA. 1011, or HE. 2990. BURDETT REALTY CO. Realtors

LARGE FAMILY HOME 569 CANDLER ST., near Little 5 Points, frame bungalow, 8 spacious rms., reception hall, plenty of closets, large pantry, 1½ baths, level lot, 75x240; poss. 30 days. Price $5,500, worth investigating. For appt. call Mr. Berry, res. VE. 4446. Exclusive. A. G. BERRY & CO., WA. 8739

IMMEDIATE POSSESSION LITTLE FIVE POINTS SECTION 5-RM. BRICK—Must sell this week. Owner leaving. Price $5,500. Substantial cash payment. House already financed. For information call Mrs. Helen, DE. 2687. FISHER REALTY CO. MA. 9158.

JUST OFF PEACHTREE ROAD ATTRACTIVE white frame, 2 bedrms., brkfst. rm., screened porch, redecorated throughout. Laundry facilities. Excellent location, nr. transp., stores and best county school. Available now. Mrs. Kerr, DE. 0203. CAMP REALTY CO., DE. 2561

A REAL HOME—Attractive cream brick; 3 bedrooms, 2 baths; 1 bedroom and bath first floor; breakfast room, also modern kitchen, tile bath with shower; gas heat; insulated, weatherstripped; excellent condition. Can be used as duplex. Exclusive. Mrs. Kerr, DE. 0203. CAMP REALTY CO., DE. 2561

THREE BEDRMS., TWO BATHS 331 FOURTH ST., N. E., just off Argonne Ave., attrac. 6-rm. frame, steam heat, auto. hot water, level lot, 2-car gar., very conv. location, only $5,500. Shown by appt. Mr. Gross, res. VE. 0550. Exclusive. A. G. BERRY & CO., WA. 8739

TWO large 2-story houses furnished, on adjoining lots, Ponce de Leon Ave., east of Sears. Cheap at $17,000. You can get good rent now and double your money later. F. B. Reese VE. 4464 BROWN REALTY CO. WA. 5217

DRUID HILLS-PONCE DE LEON ENGLISH brick two-story facing park, entrance hall, very large living, dining, sunroom and breakfast room, 4 bedrooms, one master, 2½ tile baths. Gorgeous lot, 100x700. Quick poss. Excl. MRS. AUGUSTA R. DOWE, HE. 0396

ATTRACTIVE home, 3 bedrooms, breakfast room, screened side porch, stoker; on bus line, near school. Mrs. Kerr, DE. 0203. CAMP REALTY CO. DE. 2561

NORTH HIGHLAND AVE. 7-ROOM frame duplex. Large basement. For price, terms and exact location, call Mr. Mercer, WA. 2162. LIPSCOMB-ELLIS COMPANY

NEAR LITTLE FIVE POINTS 5-ROOM brick bungalow; well arranged; nice porch, possession now; $5,500. Exclusive. C. G. AYCOCK REALTY CO. WA. 2114

BUNGALOW: Three bedrms., two baths, nice lot, on bus line; convenient Rivers school. Price $15,000 cash. Quick possession. WA. 0627. Ralph B. Martin Company.

286 NINTH ST., NEAR SCHOOLS PARK and transportation. A good 6-rm. frame for only $4,500. ERNEST L. MILLER WA. 1915

EIGHT beautiful acreage tracts on Briarcliff Road; 3 to 10 acres, electricity and city water available, terms. Call Lon Shealy, WA. 5477

MODERN 2-story brick, 4 bedrooms, 2½ all-tile baths, beautiful lot, Druid Hills; very attractive home and reasonably priced. Morrison, WA 6011, CH 3692.

15TH ST. HOME—5 bedrms., 2 baths, immed. deliv $12,500. Nutting WA. 0156.

6-RM. mod. bungalow; auto. gas; transp. and shopping center. HE. 1475-W.

LELAND TER.—Clean 5-rm. brick, stoker heat, $7,500. HE. 1177, DE. 6805.

BLVD. DR., attr. 3-bedrm. br., gas fur., $7,350. Poss. now. HE. 1177, DE. 6805.

Houses for Sale N. W. 121

651 ETHERIDGE ST., N. W. 4 ROOMS, $2,000; 643 Etheridge St., N. W., 3 rooms, $1,650; porches, electric lights, water, plumbing, nice lots. Terms, exclusive. C. G. AYCOCK REALTY CO. WA. 2114

NO. 569 ENGLISH AVE., N. W. Corner North Ave.), good 5-room house with bath. Recently decorated inside and out. Large corner lot. Possession real soon. Attractive price. Geo. A. Campbell, 408 Title Bldg., MA. 6938.

512 GARY RD.—Four rooms, lights, good well, ½ acre of ground, $1,500. T. WAYNE BLANCHARD, WA. 6365

VACANT 5-ROOM HOUSE, recently decorated inside and out, one blk. transportation. HE. 6884.

Houses for Sale S. E. 122

6-ROOM BRICK, GAS FURNACE 3 NICE bedrms., nice level lot, 50x150, near N. Decatur car; poss. 90 days or less. Good terms. Excl. Mr. Hamilton, CR. 1544, CR. 2606.

6-RM. RED BRICK HARDWOOD floors, hot-air furnace, 2 blocks N. Decatur car. Price $7,250. Excl. John Cunningham, DE. 7662, CR. 2606.

5 RMS. AND SLEEPING PORCH 2 BLOCKS North Decatur car. Hardwood floors, hot-air furnace; price $6,500. Excl. Mr. Haralson, CR. 1178, CR. 2606.

IMMEDIATE POSSESSION 5-ROOM FRAME—Rogers St., N. E. Reas. terms for quick sale. Needs redec. Price only $5,500. Excl. Call Mr. Harralson, home, CR. 1178; CR. 2606.

6-RM., HOT-AIR FURNACE LOT 50x210; convenient to stores and car; price, $5,700; cash $1,000. Excl. John Cunningham, DE. 7662, CR. 2606. WHEAT WILLIAMS REALTY CO. REALTORS

A COZY HOME FOR A COUPLE JUST off S. Moreland Avenue beyond Ormewood Avenue, I have one of those pretty places you have often admired. Everything neat as a pin, ready to move into. Has 2 bedrooms, tile bath; gas floor furnace, attic for storage. A swell lot 60x250. All the garden space you want. Price $6,500; will take around $2,000 cash to handle. Roy Holmes, HE. 3680, WA. 9511. DRAPER-OWENS CO. Realtors

360 WINDSOR ST., S. W., an 8-room, two-story house. Lot 86x140 feet; rents for $32 per month. Price $3,000.

350 WINDSOR ST., S. W., a 2-story, 10-room duplex on lot 70x135 feet; rents $33 per month. Price $3,500.

340 WINDSOR ST., S. W., a 2-story, 4-bedroom house. Lot 42x88 feet. Rents for $25 per month. Price $3,000.

CALL Mr. Wooding, WA. 5477. Exclusive sale. ADAMS-CATES CO., REALTORS "Create an Estate"

FURNISHED HOUSE CHEAP 6-ROOM furnished house. Perfect cond. inside and out with practically new furniture including an electric refrigerator and table-top gas stove. Conv. to stores, school and trans. Shown by appointment only. Bill McKenzie, MA. 2729, WA. 2714. LANFORD REALTY CO.

6-RM. FRAME AND SLEEPING PORCH. Good condition. Nice east front lot. Owner occupied and can get early possession. Only $4,250. Terms can be arranged. Call Mr. Mercer, WA. 2162 or AT. 4722. LIPSCOMB-ELLIS COMPANY

IMMEDIATE POSSESSION 1133 KIRKWOOD AVE., at Moreland. Has 6 rms., papered walls, nice lot. Block of car line. Only $3,500. Reasonable terms. See it. Tom Faison, WA. 0100. ADAIR REALTY & LOAN CO.

WORKINGMAN'S HOME—6 rms., bath, city water, sewerage, electricity. Near Flat Shoals Rd. and Boulder Crest Dr. See 920 Paoli Ave., S. E. Lot 100x150. Price $2,750 Cash $1,150, bal. $25 mo. L. O. Lankford, WA. 0100.

$4,500—2063 BROWNS MILL RD., S. E.—in Lakewood Heights; 6-rm. frame in good condition; nice bath, lights, large lot, 100x368. Possession in 3 days. MA. 1547.

Houses for Sale, S. W. 124

$5,750—OAK ST., downstairs apt., 4 large rooms, reception room, bath, kitchenette. Upstairs can be used as one or two apts., 2 large rooms and kitchenette on one side of hall, 3 large rooms on other side of hall, 1 bath upstairs. Mr. Crowley, WA. 3173. W. R. Hoyt & Company.

703 WINDSOR ST. CORNER Bass, 6 rooms, bath, etc.; close to school, stores, transp., $2,000; $400 cash, $20 per mo.; look at outside and call Joe Huiet for appt. Why pay rent? Exclusive. HUIET-WILLIAMS CO., MA. 8985 7 IVY ST.

FOR BEST BUYS in homes and building sites in Cascade Heights. Geo. L. Wilson, RA. 1031; O. R. Moyer, RA. 4224.

230 GLENN ST., S. W.—10 rooms, $50 rental; $3,000. Enid Lawson, WA. 7607, WA. 4952.

Houses for Sale, S. W. 124

822-24 BROOKLINE ST., S. W. COMFORTABLE convenient home between Allene and Elbert Street, 2 blks. from Farmers' Market, walking distance National Biscuit Co. and Ft. McPherson. It's a frame bungalow duplex with 4 rooms and bath in each apt. Really worth the price of only $3,500. Opportunity for thrifty buyer. Look at and call Harry Paschal, WA. 9511, exclusive agent. DRAPER-OWENS CO. Realtors

FURNISHED OR UNFURNISHED 1425 LOCKWOOD DR., S. W., off Utoy Rd., a paradise; 5 yrs. old, wideboard modern bung., 4 rms., tile bath, screened front and back porch, redecorated and spotlessly clean, complete with expensive furniture, all conveniences except gas; perfect flrs., shrubs, unusual lot 200 ft., space for lawn, garden, chicken run, street of new homes on bus line. Furnished, $5,975, unfurnished $4,975. Mr. Cook, RA. 6957, MA. 1638. CHAPMAN REALTY CO.

1450 ATHENS AVE., 5-rm. frame bungalow to be vacated about July 1. $4,750. Mr. Baldwin, WA. 6655.

Houses, Sale—Decatur 126

QUICK POSSESSION ONE BLOCK Clairmont, very conv. to everything; 6 rms. and breakfast; lovely red brick home, 133-ft. front, beautifully landscaped lot, completely weatherstripped; screened porch, spacious floor plan; a delightful home; priced to sell. Exclusive. Mrs. Camp, DE. 2561.

OWNER TRANSFERRED IMMEDIATE possession, 6-rm. & brkfst. nook, white brick home. Also has lovely pine panel den; 3 yrs. old. Beautifully redecorated. Weatherstripped, insulated, wired electric stove. Excellent attic space. Sufficient additional rms. Gas heat. Garage in basement, conv. to everything, $10,500. Will sell completely furnished. Exclusive. Mrs. Camp, DE. 2561 CAMP REALTY CO.

6-ROOM brick, side porch, stoker heat, hardwood floors, tile bath, nice lot with fruit trees. Partly furn., $7,875. Call Towns, home, DE. 1284. CARY BONE REALTY CO., DE. 3394

Houses, Sale—East Point 127

TO BUY SELL OR RENT IN East Point, College Park, Hapeville, call EAST POINT REALTY CO CA 2153.

Houses, Sale—East Lake 128

GOOD DUPLEX 5 AND 3-ROOM frame; 2 baths, furnace, hardwood floors; wired for electric range; lot 50x200; near bus. Price, $6,500. Mr. Hamilton, CR. 1544, CR. 2606. WHEAT WILLIAMS REALTY Realtors

DUPLEX 5 AND 3-RM. FRAME, 2 baths. Oak floors, furnace, garage; 1 side vacant. Easy terms, $6,500. A real bargain. Mr. Hamilton, CR. 1544, CR. 2606. WHEAT WILLIAMS REALTY Realtors

Houses, Sale—Hapeville 129

MORELAND PK.—Large lots $175 up. Hapeville Realty Co. CA. 7414.

LEE ST., near Va. Ave., 5 rms., cor. lot. $2,500. WA. 3465.

Houses for Sale—Misc. 130

10 Ellen St., N. W., 5 rooms.
1221 Princess Ave., S. W. Triplex.
776 Elbert St., S. W. Triplex.
269 Georgia Ave., S. W., 6 rooms.
408 E. Mercer, Col. Park, 6 rms.
1294 Boulevard Dr., N. E., 6 rms.
454 Boulevard, S. E., 9 rms.
JONES-LOGAN CO.
WA. 2820 Mr. Wilsosn.

Investment Property 131

ATTENTION INVESTORS EIGHT PER CENT net return on a high-class business property is unusual. However this practically new, modern brick and concrete store building located in a good shopping center and occupied by a chain store and other tenants, shows a net return of 8% on $60,000. For further information call Lynn Fort, WA. 5477. ADAMS-CATES CO., REALTORS "Create an Estate"

WAREHOUSE, 40,000 SQ. FT. ONE block off Marietta St., close in heavy mill construction, 24-in. brick walls, elec. elevator, sprinkler system, side and rear loading entrance on side track. Bldg. in A-1 condition. Attractive price and terms. For complete information call Mr. Hughie WA. 2162. EXCLUSIVE SALE. LIPSCOMB-ELLIS CO.

RECENTLY weatherstripped and insulated throughout. Halls decorated. New roof and stoker. Most attractive, 2-story, 12-unit brick apt. Annual rent, $4,290; low operating expenses. One block off Ponce de Leon. For complete analysis call Mr. Hughie, WA. 2162. EXCLUSIVE. LIPSCOMB-ELLIS CO.

VACANT—1192 Hemphill Ave., N. W.—2-story frame store building. Good location for any kind of small business. Only $1,750. Cash, $500; bal. like rent. See it. Tom Faison, WA. 0100.

HERE'S TWO YOU CAN'T EQUAL LET ALONE BEAT. 12-unit fur. apartment on Peachtree. Nets 15%. New business building, leased through 1948. Nets 10%. Call Whitman, VE. 2422.

463-65 BOULEVARD, $31,500; only $3,000 cash, balance $280 monthly, pays all principal and interest; rents $565 month; subject to prior sale. Wire $300 binder. Dr. N. S. Evans, 321 7th St., Augusta, Ga.

RAILROAD FRONTAGE SITE 300 FRONT by 168 deep, excellent semi-central location; $60 per front foot. Phone Teague, business WA. 0678, residence RA. 7415.

12-UNIT BRICK APT.—N. E. SECTION Rents $4,290 annually. Bargain price. Call Mr. Hughie, WA. 2162. Exclusive. LIPSCOMB-ELLIS COMPANY

12-UNIT brick apt., northeast section. Income $4,695. Price $22,500. Call Q. R. Hubert, JA. 4276 or DE. 8764. HUBERT REALTY CO.

FOR RENT—Corner shop with outside exposure in Biltmore Hotel Arcade. HE. 5200.

BRICK STORE on Pryor St., lease 6 yrs., $100 month. WA. 6368, Weyman & Co.

SUPER MARKET—Long lease, pays 8% net. Price $20,000. HE. 0262.

Lots for Sale 132

BEAUTIFUL wooded lots above average size; plenty shade, all improvements, near Emory University. Price range, $850 to $1,500. Call Mr. Reese, CR. 1285, CR. 3861. L. W. MORRIS, INC.

GORGEOUS LOT near P'tree-Dunwoody Rd., 405x500, spring, beautiful knoll, lovely surroundings, transp., $2,500. Jamie Melchor, DE. 4164, JA. 3411.

50-FOOT lot, block of trolley, in Buckhead. Sewer, water, gas. $1,250. Geo. P. Moore, CH 6122.

NICE LOT, Ivy Rd., 96x400, price reasonable. C. C. Mitchell, CH. 1872.

100 FT. Kirkwood sect. bargain; all convs. Fraser Realty Co., WA. 2944.

Suburban for Sale 134

GENTLEMAN FARMER BEAUTIFUL Georgian 2½-story red brick built for permanent home. Spacious living rm., library, dining rm., breakfast rm., butler's pantry, kitchen, cold storage rm., five master bedrms., 4 beautiful baths. Slate roof, copper plumbing, automatic heating plant. Guest house, 3 bedrms., 2 baths, concrete swimming pool, 4-car garage, servant's quarters. Approximately 1,000 acres of land. Brick supt. house and barn. Ten tenant houses; 700 acres in cultivation and fenced. Crop already planted. Price $115,000. Would sell farming equipment and antique furniture and furnishings. L. O. Lankford, WA. 0100. ADAIR REALTY & LOAN CO.

BUFORD HIGHWAY section, 110 acres, 5-rm. house, electric stove, refrigerator, pump, large barn, 4 camp houses. Tractor with full equipment, 2 mules, 4 cows. Crop planted, saw timber. Price $11,000.

OLD HOMESTEAD—127½ acres S. Fulton, 5-rm. ceiled house, barn, 3 branches, natural lake site. Only $3,750.

50 ACRES west of Fairburn, small house, wood, branch, a real good investment, $1,295.

79 ACRES S. Fulton on paved rd., 4-rm., painted house, electricity. Ideal poultry farm. Price $2,750. L. O. Lankford, WA. 0100. ADAIR REALTY & LOAN CO.

IDEAL SUMMER OR YEAR-ROUND HOME. See "The Robbins Cottage" at Pebble Brook Estates, only 12 miles from Atlanta and 1¼ miles off Bankhead highway, on Nick-a-Jack Ridge high above and overlooking the Chattahoochee Valley and Atlanta. Beautifully wooded tract. Barbecue pit, chicken run; lights and water. Large L room, stone fireplace. Large bedroom, shower, kitchen. Porches, screened. Completely furnished, electric refrigerator, etc. Quick possession. Price $2,750. Terms. Mr. Keith, MA. 3132, 206 Haas-Howell Bldg.

IDEAL COUNTRY HOME BANKHEAD HIGHWAY section. 72½ acres, pretty 5-rm. white board bungalow, plastered. Electricity, pump, surrounded by a lovely oak grove, spring, barbecue pit. Price $4,500. L. O. Lankford, WA. 0100. ADAIR REALTY & LOAN CO.

WANT TO EAT home-raised chickens and garden vegetables? Buy 20 acres good land, 5-rm. bung., city conveniences, on bus line and Lawrenceville Hwy. Call Mr. Morrison, WA. 6011, CH. 3692.

ROSWELL H'WAY and New Marietta Highway, trade your car on these 5 beautiful wooded lots, size 50x425 ft. each. Mr. Parsons, WA. 1603.

CHATTAHOOCHEE RIVER, Bankhead Hwy., fine location for country store. Groceries, gas, barbecue, small house, few acres, electric lights. JA. 6930.

Suburban for Sale 134

LOVELY SUBURBAN HOME 5 ROOMS, bath, hardwood floors, wired for elec. stove. Beautiful setting of pine and mimosa trees, shrubbery. Several pecan trees. Approx. 4 acres of good soil. Only $7,500. Excl. John Cunningham, DE. 7662, CR. 2606. WHEAT WILLIAMS REALTY

Property for Colored 135

115 GLENN ST., S. W. 4 ROOM and hall cottage; porch, electric lights and plumbing; good condition; $2,500. Terms. Exclusive. C. G. AYCOCK REALTY CO. WA. 2114.

2079 SIMPSON RD., N W.—5-rm. frame and bath, hot and cold water, furnace heat, lights, garage, $5,000. N. D. JONES, 250 AUBURN AVE

SEVERAL large unimproved vacant lots. WA. 1904. ROLLINS REALTY CO.

TYLER ST., between Walnut and Vine, 5-rm., bath; $2,500, $750 cash, $25 mo. E. W. Moon, 424 Arcade, MA. 8962.

Real Estate Wanted 136

I'M NOT BRAGGING I CAN sell your property for you. Home, apt. bldg., business property, investment property, farms, vacant lots, etc. We are in constant communication with buyers. We are members of the Atlanta Realty Board and will serve you to the best of our ability. GRADY HOLBROOK, VE. 5417 PIERCE REALTY CO., MA. 3349

WE SELL homes farms business properties, vacant lots, anywhere in Ga. or adj states. For quick, satisfactory results see or write us. Johnson Land Co., Haas-Howell Bldg., Atlanta, Ga MA 3132

WILL PAY ALL CASH FOR 3-BED-ROOM HOME NEAR PEACHTREE ROAD NO AGTS. CONTACT WA 1511 J H EWING & SONS

I CAN SELL YOUR HOME, WHETHER LARGE OR SMALL. LIST IT WITH ME G R APFELBAUM CH 7446 IF NO ANS. CALL HE 6302

AM IN NEED of 5 or 6-room house. West End or Sylvan Hills section. Call A. W. Wall, RA. 6765 or WALL REALTY CO. MA. 1132.

LIST YOUR PROPERTY WITH McNABB REALTY CO. "IN THE HEART OF BUCKHEAD" CH. 8223

WILL PAY CASH for small house or investment property up to $5,000. Any section or condition. Phone WA 6365 or write T W Blanchard 408 Title Bldg

FOR QUICK and satisfactory results, on the sale of your home, farm, or investment property, call Mr. Crider, WA 1541 Dickey-Mangham Co

ONE to 10 acres close in, small house with electricity. Near car or bus line. Pay cash. A. Hogan, P. O. Box 2060, Atlanta, Ga.

HOME WANTED BRICK preferred, with either 2 or 3 bedrooms. Can pay cash. Mr. Ray, VE. 8006, nights.

FOR PROMPT, COURTEOUS, QUICK HANDLING OF YOUR REAL ESTATE CALL AT ATLANTA REALTY CO. JA. 4815, MA. 9236.

WILL pay cash for your home and will buy at once if you will give quick possession HE. 3681.

WANTED—For investment, moderate or low-priced house. Can pay cash. Fred Miller WA 5301, DE. 8704.

PROMPT, personal service. Let us sell your property. Stringer Realty Co. WA. 4202.

FOR prompt, courteous attention list your real estate with Burdett Realty Co. Realtors, WA. 1011. Established 1910.

CASH for nice home north or N. E. sect. from owner, DE. 2687.

FROM owner, homes in any good section. Call Mr. Crawford, HE 0631-R.

LIST YOUR PROPERTY—Rent or Sale PANNELL REALTY CO. WA. 3426.

CASH clients desiring to buy in Northwest Atlanta. VE. 2920.

ALLEN M. PIERCE REALTY CO. 204 WILLIAM-OLIVER BLDG MA 3349.

GRAY REALTY CO. 1027 First Nat'l Bank Bldg. WA. 4364.

WANTED—LISTINGS FOR SALE OR RENT Samuel Rothberg, VE. 0706.

LIST YOUR PROPERTY FOR SALE with LIPSCOMB-ELLIS CO., WA. 2162.

DAN SMITH WA 0100. Insurance. real estate and mortgage loans

LIST YOUR PROPERTY, rent or sale. D. L. Stokes & Company, MA. 6370.

LET US SELL YOUR REAL ESTATE HAAS & DODD—WA 3111

SHARP-BOYLSTON CO. WA. 2929. RENT, SALES AND INSURANCE.

WILL BUY FIVE OR SIX-ROOM HOME FOR QUICK POSSESSION. WA. 1511.

PROPERTY mgmt., sales, loans, ins. GARLINGTON-HARDWICK CO., MA. 6213.

GEO. C. FIFE 82 Ivy St., N. E.—WA. 1387

FOR results list your property sale, rent Hulet-Williams Co., MA 8985

LIST your property, for sale or rent, with MACE J. GREEN, Realtor, WA. 5731.

FOR prompt service list your home for sale with D. R. Hall, CR. 3896.

WE WILL SELL your home for cash. BROWN REALTY CO., WA. 5217.

ALL CASH AT ONCE FOR 5 or 6-ROOM HOUSE MA 2729, MA 6494.

HAVE client with cash for investment property. Adair-Candler Co., WA. 5391.

HAVE CASH clients for homes any section city. Berry Realty Co. VE. 6696.

WANT small duplex or bungalow, Inman Park. Pay cash. CR. 3531.

Farms for Sale 137

SWEETWATER Valley farms and town property. W. R. Tapp, Powder Springs, Ga.

Automobiles for Sale 140

BUICK CENTURY 1942 4-dr. sedan; 2-tone blue color; seat covers, good tires, clean car. OPA ceiling, $1,862. Requires certificate. MITCHELL MOTORS 352 W. Peachtree. MA. 2280.

BUICK 1941 super 4-door, guarantee ceiling, $1,519, for sale; no trade required. HUGGINS MOTORS 383 W. PEACHTREE, N. E. MA. 8697

BUICK 1939 Century 4-dr. sedan; radio and heater, 4 new grade 1 tires. Motor perfect. An outstanding car. Be sure to see it. OPA ceiling $1,113. Trade only for lighter car. 259 P'tree. JA. 2821.

BUICK '41 Roadmaster touring sed., 4-dr., radio, 5 perfect tires; real clean interior. OPA warranty ceiling, $1,775; 1-3 cash or trade, bal. 15 mos. John Aldridge, 29 W. P'tree Place, PA. 5422.

BUICK '36 Spec. tour. sedan., tk., 4-dr., heater; perfect tires, fog lights. OPA warranty ceiling, $550. 1-3 cash or trade, bal. 12 mos. John Aldridge, 29 W. P'tree Place. JA. 5422.

BUICK 1940 special 4-door conv. sedan. Radio, underseat heater, 5 perfect tires. Trade for late model closed car. OPA war. ceiling, $1,494. 259 P'tree. JA. 2821.

CHEVROLET 1936 2-door standard, without knee action; heater; $280, $100 cash; balance 12 mos. Jack Towns, 29 West P'tree Place. JA. 5422.

CHEVROLET '36 town sedan, trunk; OPA ceiling price, $315. HUGGINS MOTORS. 383 W. Peachtree. MA. 8697.

CHEVROLET 1934 Standard coupe, four Grade 1 tires; looks good and runs good. OPA ceiling $365. 259 P'tree. JA. 2821.

CHEVROLET '35 4-dr.; needs repairs; below OPA ceiling; $140. JA. 0408-R.

CROSLEY 1941 conv. 4-pass. sedan, 5 near-new prewar tires. OPA ceiling, $495. 259 P'tree, JA. 2821.

FORD 1931 model A 2-door, unusually good. OPA ceiling, $345; $145 cash, balance easy. Jack Towns, 29 West P'tree Place. JA. 5422.

1941 Hudson de luxe 6-pass. coach. New motor. A-1 throughout. OPA ceiling, $1,075. Terms. WA. 9664.

HUDSON 1938 4-door sed; heater. OPA ceiling $415. Pyron & Garrow, 25 Simpson, N. W. MA. 5187.

MERCURY 1940 4-door sedan; black finish, radio and heater; $1,119 OPA ceiling, $375 cash, bal. 15 mos. Jack Towns, 29 West P'tree Place. JA. 5422.

'42 NASH 2-dr. sedan, nice cond., good tires, OPA ceiling, $1,225. Requires priority. JA. 2727.

OLDSMOBILE 1941 6-cyl. 5-pass. club coupe; radio, underseat heater; appearance and cond. like new; $1,210. OPA warranty ceiling. Sell or trade. 259 Peachtree. JA. 2821.

PACKARD 1932 8-cyl. sedan, 4 new recaps; interior clean, motor perfect. Unusual bargain. Below OPA ceiling, $295. 259 Peachtree. JA. 2821.

PACKARD 1940 4-door sedan; orig. finish; radio, good tires; OPA ceiling $1,220, $410 down, bal. 15 mos. Jack Towns, 29 West P'tree Place. JA. 5422.

PLYMOUTH '34 de luxe 2-door; heater; OPA ceiling, $315. Used Car Exchange, 263 Marietta. WA 4996.

PLYMOUTH '33 4-door de luxe sedan; heater; OPA high ceiling, $430. Used Car Exchange, 263 Marietta. WA. 4996.

PLYMOUTH '35 4-door sedan, as is, within OPA ceiling, $335. G. & V. Motors, 24 W. Peachtree place. JA. 4677.

PONTIAC 1941 Station Wagon, 8 cyls., radio and heater. OPA ceiling price $1,594. Used Car Exchange, 263 Marietta. WA. 4996.

STUDEBAKER 1942 Little Champion 4-dr. sedan. Below OPA ceiling, $995. Must have priority. FULTON AUTO EXCHANGE. 190 Edgewood Ave. MA. 2134.

WILLYS 1942 4-DR SEDAN, OPA ceiling, $1,113 Wagstaff Motors, 53 North Ave

FORD '35 2-door $125
CHEVROLET '33 coupe $100
CHRYSLER '38 4-door $295
OLDSMOBILE '36 4-door $250
DODGE '36 coupe $295
FORD '37 2-door $245
All Within OPA Ceiling. 30 OTHER MAKES COR. WASHINGTON AND S. MAIN ST. EAST POINT

Automobiles for Sale 140

WALK IN—DRIVE OUT OPA WARRANTY PRICES
'42 CHRYSLER New Yorker 4-dr. $2,131
'42 WILLYS de luxe coupe 1,131
'42 WILLYS Plainsman 4-door ... 1,194
'41 HUDSON 10-P club sedan ... 1,113
'41 OLDS 78 Hydramatic Sedan 1,394
'36 OLDS 6-cyl. coupe 450
'39 LINCOLN ZEPHYR Fordor ... 1,275
'42 NASH 4260 4-door 1,488
'42 HUDSON 6-20P, de luxe 4-dr. ... 1,408
'41 LINCOLN ZEPHYR Fordor 1,904
'38 LINCOLN ZEPHYR convt. cpe.. 1,225
AS IS OPA PRICE
'39 HUDSON 92, Sedan $620
'38 FORD de luxe Tudor 245
'36 CHEVROLET 2-door $275
'36 CHEVROLET 2-door 295
FROST MOTORS Your Ford Dealer 450 Peachtree St. WA. 9076.

USED CARS all makes. $3 wkly. OPA ceiling price no finance charges We handle our own paper 270 Edgewood Avenue.

WE BUY and sell trucks and cars Pyron-Garrow, 25 Simpson, N. W MA. 5187.

HAROLD HUEY USED CARS 617 W. Peachtree AT. 2010

Auto Trucks for Sale 141

1941 MACK EHT, perfect cond., new paint, good rubber. OPA ceiling, $2,023.

1939 D-40 INTERNATIONAL TRACTOR, extra good rubber. OPA ceiling, $1,350. CHARLES A. FARR 386 Spring, N. W. JA. 2990

22-FOOT Kingham van trailer, 900x20 tires, Below OPA ceiling, $1,000

26-FOOT Fruehauf van trailer 1000x20 tires, vacuum brakes; reconditioned. Below OPA ceiling, $1,500. JOE COTTON MOTORS 16 Simpson. JA. 7466.

TWO 1941 WA. 22 White trucks, 3½ tons, equipped with 4-yd. dump bodies; low OPA ceiling, $1,850. FULTON AUTO EXCHANGE 190 Edgewood Ave. MA. 2134

1940 CHEVROLET 1½-ton tractor, 2-speed axle, with 21-foot steel van trailer. Within OPA ceiling, $1,495. Pyron-Garrow, 25 Simpson, N. W. MA. 5187.

IF YOU need a good truck see Boneyard Auto Parts, 980 West Marietta St., N. W. HE. 2771.

Auto Trucks for Rent 142

HERTZ TRUCK LEASE SERVICE—Latest model trucks Adequate ins 40 Auburn Ave. WA 8080 80 Cain N E WA 4590.

BELLE ISLE U-DRIVE-IT SERVICE HAS A TRUCK OR CAR FOR EVERY OCCASION. 20 HOUSTON ST. WA 3328.

Wanted—Used Trucks 147

WANTED—TRUCK ANY MAKE year or size. Call Mr. Wysong or Mr. Sneed. FROST MOTOR CO. Your Ford Dealer 450 Peachtree St. WA. 9076

Garages and Service 150

WE SERVICE ALL MAKES TRUCKS AND PASSENGER CARS. DOWNTOWN CHEVROLET CO., 329 WHITEHALL ST., AT FORSYTH. MA 5000.

Tractors 156

FOR SALE—One John Deere tractor, model "A" with five disc tiller, good condition. Can be seen at Eugene Banks near Fitzhugh Lee school. Call Smyrna, 131-R.

Trailers 157

WE HAVE a large number of new two-wheel trailers, all steel, stake and express bodies. All with attaching connections. Priced from $250 to $275. VICTORY MOTORS 17-25 North Ave., N.E. VE. 6661, WA 5527

25-FT. National trailer, country and city water connection; 4 good tires; electric brakes; sleeps four and in good condition. Will sell cheap. Phone 4876, Douglasville, Ga.

LIBERTY-ROYAL, PLATT DIST. Good Used Trailers, Parts, Repairs ATLANTA TRAILER MART 370 W. Peachtree. WA. 9135.

HOUSE trailers, new, used. Terms. Burns Trailer Mart Ivy at Baker st.

Wanted—Trailers 158

CASH FOR YOUR TRAILER ATLANTA TRAILER MART WA 9135

TOP CASH for house trailers. Burns Trailer Mart, Ivy and Baker Sts

Wanted—Automobiles 159

FROST MOTORS THE DEMAND for used cars is more than we can supply. OPA has placed a reasonable price on your car. If you do not need it, sell to us at ceiling price. Mr. Wysong. FROST MOTOR CO. Your Ford Dealer 450 PEACHTREE ST. N. E. WA. 9076 ATLANTA 3, GA.

TELEPHONE OUR BUYER PHONE us and one of our buyers will come to your home and pay cash for your car. All makes—all models. R. S. EVANS World's Largest Dealers
241 Spring St., N. W. JA. 5661
229 Spring St., N. W. JA. 2422
352 Spring St., N. W. WA. 2441

VICTORY MOTORS, INC. Used Cars Wanted Visit Our Showrooms At 17-25 North Ave., N. E. Top Prices Paid VICTORY MOTORS, INC. Dodge-Plymouth Distributors VE. 6661 or WA. 5527

TURN YOUR CAR INTO CASH WE WILL BUY any make or model. Bring your car by or phone and we will send buyer with cash. PIEDMONT MOTORS WA. 8998 288 Spring St., corner Baker.

WE WILL PAY CASH FOR YOUR CAR WHY NOT sell before the new cars appear? Call us and we will send a courteous buyer. MANNING & HAMILTON 215 Spring St., N. W. WA. 6908

$—CASH—$ FOR ANY CLEAN CAR. See me before you buy or sell. TRADE AND TERMS JOHN ALDRIDGE 29 West Peachtree Place, N. W. JA. 5422 Nights, AM. 2952

WE WILL BUY ANY GOOD CLEAN CARS OR TRUCKS READY TO GO AT OPA CEILING FLORENCE & MONTGOMERY 27 Baker St., N. W. JA. 2187.

CASH FOR CLEAN CARS BRING TO WADE MOTOR CO. 400 SPRING ST., N. W. WA. 3529.

CASH FOR YOUR CAR Frank Graham Co. 600 W. Peachtree St., N. W. AT. 1913

CARL GARMON WILL pay every dollar and every penny that OPA allows for 200 good cars immediately 263 Spring, N. W. WA. 6749.

WE BUY any good truck or passenger car. Call us for free appraisal. CHARLES A. FARR 386 Spring, N. W. JA. 2990

CASH FOR YOUR CAR HIX-GREEN BUICK CO. 41 NORTH AVE. VE. 6844 549 W. PEACHTREE ST. VE. 6360

CASH FOR YOUR CARS ERNEST G. BEAUDRY INC. 233 SPRING ST., N. W WA. 3297

WANTED—'36 or newer car; good tires for cash. Chas. A. Courtney, 532 Ponce de Leon Ave., N. E. VE. 7915.

CASH FOR YOUR CAR HALL MOTOR CO. 231 Spring St., N. W. WA. 2263

PAY CASH TO OWNER for any body type Buick in good condition. 259 PEACHTREE. JA. 2821.

WANTED AT ONCE, clean car with good tires from private owner. MA. 8187. PYRON-GARROW—25 SIMPSON, N. W.

TOP CASH DOLLARS FOR GOOD CLEAN CARS. TOM MITCHELL, 367 SPRING ST. N. W. OR CALL JA. 5033

NEED '41 Ford or Chevrolet 2-door; private party; pay cash. MA. 9261.

JUNK AUTOS. HIGHEST PRICES: DEFENSE PURPOSES. JA. 1770.

HAVE CASH TO BUY ANY GOOD CAR. PHONE WA. 7841.

WE PAY highest prices for clean cars. G & V Motors JA. 4677.

WOULD like to buy a late model car from individual CH. 1403.

WANT a good 5-passenger car for personal use Prefer 4-door CH. 8846.

WE buy and sell used cars. See us. Harry Sommers, Inc., 375 Peachtree. HE. 2831.

Motorcycles for Sale 162

WHY BUY A USED MOTORCYCLE WHEN you can buy a new 1945 Indian Model 74 for only $455, delivered in Atlanta, including spring frame and aluminum heads? INDIAN MOTORCYCLE SALES CO. 624 Spring St., N. W. HE. 0918.

NEW '45 model Indian Chief motorcycle for sale or trade. VE. 2048. DE. 3318.

1940 INDIAN CHIEF MOTORCYCLE; GOOD CONDITION. CA. 2655.

Motorcycles Wanted 164

WILL PAY top cash price for any make motorcycle or motorbike. INDIAN MOTORCYCLE SALES 624 Spring, N. W. HE. 0918

Tires Repaired 175

AMERICAN TIRE CO., FORMERLY BROOKS-SHATTERLEY CO., EXPERT RECAPPING AND REPAIRING. 50 HOUSTON ST. N. E. MA. 2231.

EXPERT TIRE REPAIRING - BRAKE SERVICE FIRESTONE STORES, SPRING AND BAKER STS WA 8628.

QUALITY recapping and tire repairing. For quick service call Prior Tire Co.

Soviets Try To Block World Executive Ruling

SAN FRANCISCO, June 6.—(AP)—Backed by the rest of the Big Five on one angle of a veto dispute in the United Nations Conference, Russia tried today to overturn a committee decision that no great power should be able to block selection of the top official of a new world league.

But between Russia on the one side, and Britain, China, France and the United States on the other, the rift was as deep as ever over Soviet insistence that veto powers must extend to the mere discussion of international controversies in the league's security council.

Both here and in Moscow efforts were under way to close the gap and enable the conference to act on unfinished sections of the league's charter. Failure of the Big Five to agree on this point brought several committees to a dead stop today—this anniversary of the invasion of France, originally set for President Truman to address the final session of the conference.

Russia carried into the conference's executive committee the battle for great-power veto authority over the nomination of the world organization's secretary general. A committee had decided that this officer should be elected by the organization's general assembly, on recommendation of the security council made by a vote of any seven of its eleven members. Russia contended the seven must include all the Big Five.

The big powers also objected to a committee-approved provision that the assembly should have the right to approve or disapprove reports from the council on steps it had taken to maintain peace.

In addition, Russia continued in the executive committee a campaign for a charter provision for expulsion of league members who do not live up to charter obligations. A committee had voted only for suspension of transgressor nations

Eight other issues, involving such things as trusteeships, regional security and arrangements, jurisdiction of an international court and amending the charter in the future, also have to be threshed out.

But most of these apparently offered no major barriers to conference progress at the moment.

But those committees handling sections of the charter dealing with voting in the security council, and with its methods for attempting to end international controversies peacefully, were unable to go ahead until the big five composed their veto differences.

Some big five delegates still saw a possibility that a factual explanation of these differences might be incorporated in a statement that Russia could sign; a statement which would be presented to the conference as the nearest the Big Five can approach to an understanding.

There also was a chance that continuation of an unyielding attitude on the part of Russia might lead others of the great powers to toss the whole issue into the conference for decision—a decision which nobody doubts would go overwhelmingly against the Soviets.

But there was a general disposition to give Russia ample time to modify her views. An attempt to bring about such modification is regarded here as the reason for the extension of the mission in Moscow of President Truman's personal envoy, Harry L. Hopkins.

The first word of Russia's final position on the veto thus may reach the American delegation, not through Russia's representatives here, but by relay from Hopkins, to the President, to Secretary of State Stettinius.

The United States delegation didn't even discuss the veto at its usual meeting this morning. Instead, it talked over the questions before the executive committee and parliamentary tangles of the conference.

Britain's delegation, already depleted by departures for the election campaign at home, is being pared down additionally. Sir Alexander Cadogan, permanent undersecretary for foreign affairs, was summoned to London because of the accumulation of work in the foreign office since Foreign Secretary Anthony Eden became ill.

Cadogan has been one of the most active of Britain's representatives at the Golden Gate.

THE CONSTITUTION'S AMERICAN AND GEORGIA HISTORY QUIZ

DIRECTIONS: Insert the correct answer number from the right on the line corresponding to the question on the left.

1.....Jere Wells
2.....James Edward Oglethorpe

1. Superintendent of Fulton county schools
2. Founder of Georgia

DIRECTIONS: Place in the blank at the left the number of the item that best completes the statement.

3.....Following the establishment of the government under the constitution, Alexander Hamilton urged that the United States (1) pay only the foreign debt, (2) redeem only the domestic debt certificates at their market value, (3) repudiate all public debts, (4) pay all public debts, foreign, domestic and state at their face value.

4.....The section of the United States which least desired war in 1812 was (1) the west, (2) the south, (3) the middle Atlantic states, (4) New England.

5.....The doctrine of nullification was developed and supported by (1) Henry Clay, (2) Daniel Webster, (3) John C. Calhoun, (4) Andrew Jackson.

6.....The Monroe Doctrine was (1) an act of congress, (2) a treaty with England, (3) an executive statement, (4) an agreement with the Latin-American republics.

7.....A party platform contains: (1) the names of the candidates, (2) a list of past party accomplishments, (3) a statement of what the party believes, (4) history of the party.

8.....Alaska was purchased from: (1) England, (2) Spain, (3) Russia, (4) France.

9.....The civil service represents an attempt to: (1) extend federal control to civilian areas, (2) protect government employes from the spoils system, (3) increase the government pay roll, (4) limit the amount of federal service to the states.

10.....The Socialist party has generally advocated: (1) high tariffs, (2) government ownership of property, (3) wage reductions, (4) antistrike laws.

(Answers on Comic Page)

Draft Advocate To Speak Here

Campaigning for passage of a congressional bill to provide one year's postwar military training for young men, Mrs. Ernesta Barlow, of New York, will visit Atlanta June 7 and 8. She is vice president of the Citizens Committee for Military Training of Young Men, Inc.

Mrs. Robert Harrison Jones Jr. will entertain Mrs. Barlow at a tea June 7 at her home, with presidents of all women's clubs in Atlanta present. The Georgia Women's Radio Guild, of which Mrs Jones is president, will honor Mrs. Barlow with a luncheon June 8.

Mrs. Barlow comes here from Washington where she testified at hearings on the Gurney-May bill for postwar military training.

Hearing IS OUR BUSINESS

• Do you need hearing help? Then let us serve you.

We're local representatives for Western Electric Hearing Aids . . . they're efficient . . . inconspicuous . . . easy to use . . . comfortable. They're made by the maker of the famous Bell Telephone . . . and both are made to the same high standards.

Visit us for a free personal discussion of your hearing needs.

AUDIPHONE CO.
260 P'tree St. JA. 1538

RED—ITCHY—SCALY ECZEMA
Doctor's 'Invisible' Liquid Promptly Relieves Torture!
First applications of wonderful soothing medicated Zemo—a doctor's formula—promptly relieve the itching and burning and also help heal the red, scaly skin. Amazingly successful for over 35 years! First trial of Zemo convinces! Invisible—doesn't show on skin. All drug stores. In 3 sizes. ZEMO

SEARS ROEBUCK AND CO.
THE SPOT FOR EVERYTHING YOU'LL NEED TO Stay home AND LIKE IT!
Everything to make gardening fun!
Odd jobs a pleasure! Put the car in order!
Play clothes, leisure furniture and sports equipment galore.
Shop at Sears and Save!

Four-Ball Croquet Set
Weather Resistant
4.49
Enjoy your leisure hours . . . play croquet with one of these colorfully decorated croquet sets. It is an outdoor game that will provide young and old, alike, with real pleasure . . . fun and excitement. The 3⅜-inch perfectly round balls have double stripe trim with weather-resisting finish. Handy stained rack is sturdy . . . holds all croquet needs.

8-Pc. Archery Set
5-Ft. Bow
3.98
A bull's-eye value for yeomen archers. Consists of 5-ft. strong lemonwood flat bow, four straight 26-inch arrows, arm guard, protective finger tab and target face . . . everything you need but a good right arm . . . for fun and healthy exercise in the Summer out-of-doors. Come in for summer sports needs today.

BUT—If You Must Travel, You'll Need a Val-A-Pak
The Complete Traveling Wardrobe
24.57 Plus Tax

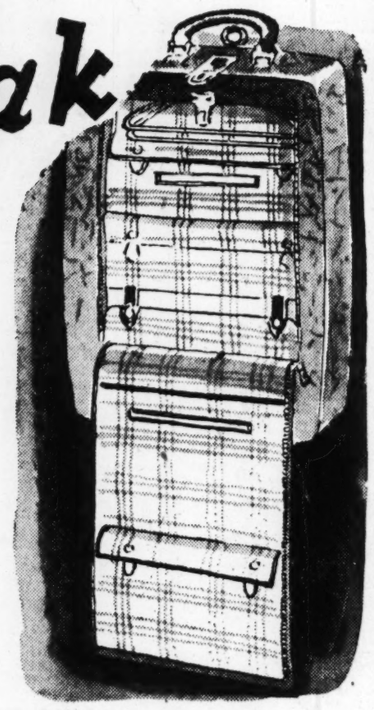

• Designed to provide the most modern and convenient way of carrying a complete wardrobe without wrinkling suits or mussing dresses.
• Notice the six pocket-compartments . . . these provide a place for everything. One is waterproofed and has zipper closing for toilet articles.
• Note the three regulation coat hangers to keep suits and dresses freshly pressed and neat. One of these may be used as a tie rack.
• There's a place for everything, and everything is always in place . . . you don't have to unpack until you get home . . . just close the bag and off you go with nothing left behind!

"SATISFACTION GUARANTEED OR YOUR MONEY BACK" SEARS GORDON STREET STORE PONCE DE LEON AVENUE

GALL BLADDER SUFFERERS AVOID LIFE OF MISERY DUE TO LACK OF HEALTHY BILE
Sufferers Rejoice as Remarkable Recipe Brings First Real Results. Rushed Here
New relief for gallbladder sufferers lacking healthy bile is seen today in announcement of a wonderful preparation which acts with remarkable effect on liver and bile.
Sufferers with agonizing colic attacks, stomach and gallbladder misery due to lack of healthy bile now tell of remarkable results after using this medicine which has the amazing power to stimulate sluggish liver and increase flow of healthy bile. GALLUSIN is a very expensive medicine, but considering results, the $3.00 it costs is only a few pennies per dose. GALLUSIN is sold with full money back guarantee by REED'S DRUG STORE, 119 Alabama St., S. W. Mail Orders Filled.

Distracting NEURALGIA

BC Eases the Pain Soothes the Nerves
Distracting neuralgic pain, and nerves ruffled by minor pains of this type, yield promptly to the quick-acting effectiveness of "BC". "BC" also relieves headaches, muscular aches and functional periodic pains. Handy 10c and 25c sizes. Use only as directed. Consult a physician when pains persist.

RUBBING ALCOHOL Pint Size 70% Isopropyl 10c

AMMEN'S HEAT POWDER 25c Size 13c

60c PHILLIPS' CLEANSING or TEXTURE CREAMS 33c

SAVE SUGAR—USE MORE SACCHARIN TABLETS Bottle of 100 1, ½ or ¼ Grains 12c EVEN LESS BY THE 1,000

NADINOLA BLEACH CREAM Reg. 50c Size 26c

75c CAROID and BILE TABLETS Bottle of 50 44c

$1.00 MINERAL OIL EXTRA HEAVY Full Quart 59c

REED'S CUT RATE Drugs
119 ALABAMA ST., S. W. Between Broad and Whitehall
LOWEST DRUG PRICES
ALL SALE PRICES GOOD THURSDAY THRU SATURDAY

PHILLIPS' MAGNESIA Reg. 50c Size 12-Oz. Bottle 21c

10c LUX TOILET SOAP 5 BARS FOR 27c

FLIT or BLACK FLAG FLY SPRAY 50c Quart 29c

FTN. SYRINGE $1.29 COMBINATIONS. HEAVY RUBBER. A Grand Buy.
10c PALMOLIVE 5 For 25c SOAP. CUT TO ONLY
50c DR. LYON'S 23c TOOTH POWDER. CUT TO ONLY
75c DOAN'S 34c KIDNEY PILLS. CUT TO ONLY
EPSOM SALTS 5c POUND BOX. CUT TO ONLY
50c BARBASOL 25c OR MOLLE SHAVING CREAM

ABSORBINE JUNIOR LINIMENT Reg. $1.25 Size 61c

Hard to Find—We Have It!
EVENING IN PARIS COLOGNE 50c and 75c
50c AQUA VELVA SHAVE LOTION 39c
FOUNTAIN PENS. PRECISION MADE. GUARANTEED 85c
24 BAYER'S ASPIRIN TABLETS 19c
TWEEZERS METAL. TRIPLE-CUT EDGES 35c
50c PEPSODENT OR IODENT TOOTH PASTES 39c

PHOTO Finishing Roll of 6 or 8 EXPOSURES DEVELOPED AND ONE PRINT OF EACH 25c ONE-DAY SERVICE

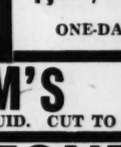

We Fill Prescriptions at Lowest Prices ONLY HIGHEST QUALITY DRUGS USED
1.40 PINKHAM'S VEGETABLE COMPOUND LIQUID. CUT TO 69c
$1.00 IRONIZED YEAST TABLETS. CUT TO ONLY 44c
35c FREEZONE CORN REMEDY. CUT TO ONLY 18c
FREE! 60c JERIS HAIR OIL WITH EVERY 75c JERIS HAIR TONIC. REG. $1.35 VALUE. FOR ONLY 69c
IODINE OR MERCUROCHROME. DROPPER BOTTLES 6c

SALE! NEW LOW PRICES ON FAMOUS VITAMINS!

VITAMIN A CAPSULES 25-M UNITS. 100's 2.49
VITAMIN D CAPSULES. 50-M UNITS. 100's 2.98
UNICAPS MADE BY UPJOHN. BOTTLE OF 100 2.96
250 BREWER'S YEAST TABLETS. $1.00 VALUE 59c
VITAMIN B-1 TABLETS. 10-MG. 100's 1.69
VITAMIN B-1 TABLETS. 5-MG. 100's 89c
KALSAPAN TABS. ANTI-GRAY HAIR VITAMIN 100's 1.49
ASCORBIC ACID TABLETS. 50-MG. 100's 1.29
2.00 B-FEREX LIQUID B COMPLEX—PINT BOTTLE 1.69
DICALCIUM PHOSPHATE AND VIOSTEROL WAFERS—60's 89c

MEN! Have More Vigor! Restore Your Pep With TESTAVINS HORMONE AND VITAMIN TABLETS $1.50 Bottle $1.19

Think of it! ONE TINY SUPER MULTI-CAP (NINE VITAMINS) IS EQUAL IN VITAMIN POTENCY: VITAMIN A 7 PTS. MILK! VITAMIN B1 16 LBS. CHEESE! VITAMIN C ½ Glass ORANGE JUICE! VITAMIN D 2¼ LBS. BUTTER! VITAMIN G (B2) 24 OZ. SPINACH! NIACIN 50 SLICES of WHOLE WHEAT BREAD! Plus VITAMIN E AND CALCIUM PANTOTHENATE (THE ANTI-GRAY HAIR VITAMINS) BOTTLE OF 100 $3.39

ALL NATIONALLY ADVERTISED VITAMINS AT REED'S!

100 ASPIRIN Tablets 5 Grains 9c
50c J&J Talcum Powder 39c
60c SAL Hepatica Laxative Salts 49c
1.25 PERUNA Vitamin Tonic 79c
30c LYSOL Liquid Disinfectant 25c
60c DRENE Shampoos, Both Types 49c
50c CAROID Tooth Powder 29c
ARRID Deodorant Cream 39c & 59c
100 ALOPHEN Laxative Pills 49c
75c CYSTEX Kidney Tablets 49c
1.25 Retonga Laxative Tonic 1.09
1.25 Godfrey's Hair Dyes 98c
60c Murine Eye Lotion 49c
35c ENERGINE Dry Cleaner 29c
35c PREP Shaving Cream 14c
1.25 S.S.S. Blood Tonic 99c
50c JERGENS Hand Lotion 39c
25c EX-LAX Chocolate Laxative 19c
30c CUTICURA Soap or Salve 19c
50c TEK Tooth Brushes 29c
200 Squibb's Aspirin Tablets 69c
$1 CALCITOSE Tonic Drink 73c
1.25 SERUTAN Bulk Laxative 79c
1.25 Zymenol 14-Ounce Bottle 98c
60c Swamp Root Kidney Liquid 47c
25c Carter's Liver Pills 19c
$1 ZILATONE Laxative Tablets 79c
20 SCHICK Injector Blades 69c

ADD 20% TO TAXABLE ITEMS. QUANTITY RIGHTS RESERVED